



PureConnect®

2023 R3

Generated:

09-November-2023

Content last updated:

20-March-2020

See [Change Log](#) for summary of changes.



# Log Viewer

## Printed Help

### Abstract

Log Viewer is an Interaction Center utility that reads application and subsystem log files. Log files provide a record of processing steps completed and record the status of an application or subsystem at a specific point in time. For this reason Log Viewer is useful for troubleshooting problems and for understanding the internal processing of software applications and IC server subsystems. This document explains how to use Log Viewer to examine IC subsystem and application logs.

For the latest version of this document, see the PureConnect Documentation Library at: <http://help.genesys.com/pureconnect>.

For copyright and trademark information, see [https://help.genesys.com/pureconnect/desktop/copyright\\_and\\_trademark\\_information.htm](https://help.genesys.com/pureconnect/desktop/copyright_and_trademark_information.htm).

# Table of Contents

Table of Contents	2
Logging Backgrounder	7
Logs have an .ininlog extension	7
Other supported file formats	7
Processes, threads, and time slicing	7
Types of logging performed	8
NT event logs	8
Subsystem logs	9
Location of IC subsystem logs on the server	9
Changing the default log folder	9
Log Size Thresholds	9
Automatic Log File Compression	9
Security Considerations	10
Files in the Logs share	10
Application logs	15
Location of application logs on your computer:	15
Personally Identifiable Information Obfuscation	16
What is Personally Identifiable Information (PII)?	16
Managing PII Obfuscation	17
Impact on Logs	17
Obfuscated Log Files	17
Log Viewer Procedures	20
Access Help Topics	20
Help > Contents	20
Help > Index	20
Help > Search	20
Access version information	20
Analyze distinct context attribute values	20
Columns in the list view	21
Apply a quick string filter	22
Clear All Filters	22
Clear Global Time Range Filter	22
Clone a log window	23
To clone a log window:	23
Close a log file	23
Colorize columns in the message list	23
Regular Expressions	24
Clearing Colors	24
Control log verbosity	25
Trace Topics	25
Trace Levels	25
Use CIC System Manager to set trace levels	25
Use Trace Configuration utility to set trace levels	28
Copy log entries to other applications using the clipboard	30
Decrypt a log message	32
To decrypt a log message	32
Decrypt multiple log messages	33
Delete a log file	33
Delete a saved filter	34
Display log header information	34
Exit Log Viewer	34
Export to File	34
Find Text	35
Repeat searches	35
Import Filters	35
Jump to Matching Scope/Create	36
Jump to (or near) a specific timestamp	36
Jump to next/previous thread message	37
Launch TraceConfig utility	37
Manage columns in the message list	37
Logged Columns	37

Manage Window Settings	40
Open a log file	40
Open latest log file in a series	42
Refresh the log automatically	42
Refresh the log manually	43
Reopen a log file	43
Replace current log with latest in series	43
Save the current filter	43
Search forward or backward on message type	44
Search forward or backward on message color	44
Search forward or backward on named expressions	45
Select all log entries in a message list	45
Set application options	45
Set complex filters	45
Set global time range filter	46
Set global time range filter begin	46
Set global time range filter end	47
Set manual time offset	47
Manual Time Offset (in ms):	47
OK button	47
Cancel button	47
Set global trace level filter	48
Show or hide context attributes in message detail	49
Show or hide function names in log messages	49
Show or hide related source code	50
Show or hide the status bar	50
Show or hide the toolbar	51
Snip or merge log files	51
Synchronize timestamps for a time zone	52
My Local Time Zone	52
Log Creator's Time Zone	52
Universal Coordinated Time	52
Synchronize with other logs	52
Use Search menu commands to trace call levels	53
Undo/Redo Filters	53
Use Bookmarks	54
Add or remove bookmarks	54
Jump to next or previous bookmark	54
View All Bookmarks	54
Use Stored Filters	54
Log Viewer User Interface	55
About dialog	55
Bookmarks dialog	55
Bookmark list	55
Remove Bookmark button	56
Jump to Bookmark button	56
Import Bookmarks button	56
Export Bookmarks button	56
Done button	56
Change Columns dialog	56
Available Columns list	57
Visible Columns list	57
Add button	57
Remove button	57
Up button	57
Down button	57
OK button	57
Cancel button	57
Enter Coloring Regular Expressions dialog	58
Expression text box	58
OK button	58
Cancel button	58
Export Output File dialog	59
File Open dialog	59

Shortcut buttons	59
File name	60
Files of Type	60
Open button	60
Cancel button	60
Filter Configuration dialog	60
Saved Filters list	61
Ad-Hoc Filters list	61
File > Save Filters...	61
Import Filters...	61
Export Filters	61
Combine w/AND   Combine w/OR	61
Filter > Create Named Filter	61
Filter > Create Ad-Hoc Filter	61
OK button	62
Cancel button	62
Apply button	62
Filter Criterion Choices	62
Enable This Filter check box	74
Invert This Filter checkbox	74
Semi-colon separated list of 'this' pointers to match	74
OK button	74
Cancel button	74
Trust Level	75
Timestamp Range	75
Context Attribute	77
Filename/Line	78
Within Scope	79
Lines of Context	81
Bookmarks	83
In Exception Unwind	84
Logical Operations	85
Clipboard Operations	85
Find Text dialog	85
Text to Find drop list	85
Forward	86
Backward	86
Use regular expressions check box	86
Search in current thread	86
Ignore invalid encoding characters	86
Match case	86
Include function name	86
OK button	86
Cancel button	86
Global Time Range Filter dialog	87
start time / end time slide controls	87
OK button	87
Cancel button	87
Key Management dialog	87
Category column	88
Instance column	88
Key or passphrase column	88
Clear button	89
Set button	89
Log Header dialog	89
Log pane	89
List pane	89
Detail pane	90
Name/Value pairs in the List pane	90
Log Snip/Merge Utility	91
Add button	91
Remove button	92
Don't Restrict Start Time check box	92
Start Date	92
Start Time	92
Don't Restrict End Time check box	92

Stop Date	92
Stop Time	92
Destination File	92
Snip button	92
Cancel button	93
Message Decryption Key dialog	93
Category	93
Instance	93
Key or Passphrase	93
OK button	94
Cancel button	94
Options dialog – Misc tab	94
Automatic log refresh interval (seconds)	94
Apply bug fix for system menu coloring	95
Size of File menu MRU list	95
Set the .ininlog extension association	95
Close Snipper Monitor on Successful Snip	95
When starting a new histogram default bucket size to	95
Options dialog – Perforce tab	95
Use perforce to find source files check box	96
Special Perforce server frame	96
Default Perforce server frame	97
Legacy search drives frame	97
Save Current Filter As dialog	98
Filter name	98
OK button	98
Cancel button	98
Select Time Zone dialog	98
Snipper Monitor dialog	99
Message list	99
Close Dialog when Process Completes Successfully	99
Close button	99
Timestamp Selection dialog	100
Slider bar	100
Date box	100
Timestamp field	100
PureConnect Logs Analyzer Tool	101
Revisions	102
PureConnect 2018 R3	102
CIC 2016 R1	102
CIC 2015 R1	102
IC 4.0 Service Update 5	102
IC 4.0 Service Update 4	102
IC 4.0 Service Update 3	102
IC 4.0 Service Update 2	102
IC 4.0 Service Update 1	102
IC 4.0 GA	103
Change log	104
Glossary	105
Admin Services	105
Alert Services	105
Authentication	105
Client Services	105
Compression Services	105
Context Attributes	105
Customer Interaction Center (CIC)	105
Data Services	105
Directory Services	105
Email Services	106
Fax Services	106
Handlers	106
Host Services	106
IC Server	106
Interaction Attendant	106

Interaction Designer	106
Interaction Processor	106
LogSnipper	106
Log Snippet	106
Logs	106
Notifier	107
Object	107
OCR Services	107
Paging Services	107
Process	107
Publish/Subscribe Event Processing	107
Queue	107
Queue Manager	107
Request/Response Processing	108
Speech Recognition Services	108
Station Groups	108
Station Queue	108
Statistical Services	108
Telephony Services	108
Text-to-Speech (TTS) Services	108
Threads	108
Time Slicing	108
Trace Viewer	109
Trunk	109
User Queue	109
Web Services	109
Wireless Services	109

# Logging Backgrounder

The Customer Interaction Center platform is composed of software components, called subsystems. These components are written in the C++ language to maximize performance. Individual subsystems work together via a central communication hub known as the Notifier. Each subsystem is critical to the overall system, but operates independently.

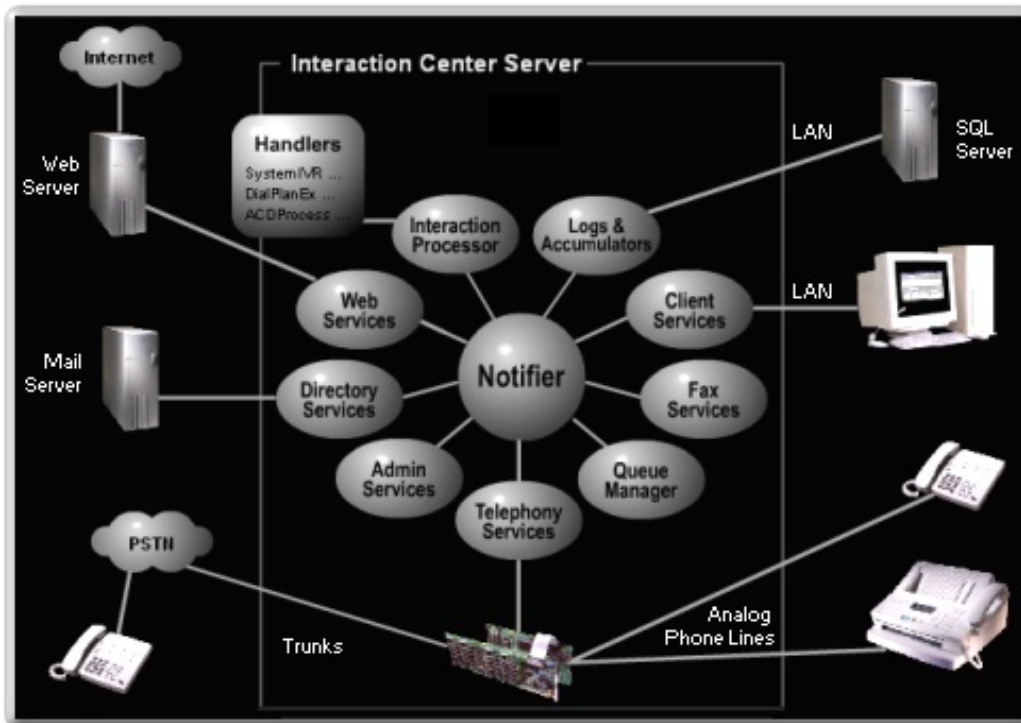

This modular design logically separates each subsystem so that the system can continue operating if a subsystem ceases to function or performs abnormally. Also, if one component of the product requires an update, only the parts associated with that component are updated—the entire system does not need to be upgraded.

Customer Interaction Center saves detailed information about the operation of subsystems in *log files*. Logs maintain a record of processing steps completed, and record the status of a CIC subsystem at a specific point in time. The information in logs is useful for troubleshooting purposes. System administrators and support representatives often analyze logs to diagnose system behavior.

## Logs have an .ininlog extension

- The ".ininlog" extension identifies a trace log file.
- The ".ininlog.ininlog\_idx" identifies the index file of a trace log.

## Other supported file formats

- VwrLog log files.
- .evt files created by Windows Event Log service, a Control Panel administrative tool.
- .syslog files from any syslog-compatible source, such as telephony driver applications (Intel HMP, Dialogic, etc.).
- .txt logs. Some telephony drivers optionally generate syslog-format files in plain ASCII text format. Log Viewer can open syslog files that have been saved in text format.

## Processes, threads, and time slicing

Each CIC subsystem is a Windows *process* that communicates with other subsystems via *threads*. To understand how Customer Interaction Center functions internally, it is important to conceptually understand *processes*, *threads*, and *time slicing*.

- A *process* is the execution of a program. It is a collection of virtual memory space, code, data, and system resources. Each process is a distinct entity, able to execute and terminate independently of all other processes. A 32-bit application has at least

one process and one thread. A processor executes threads, not processes. Prior to the introduction of multiple threads of execution, applications were all designed to run on a single thread of execution.

- *Threads* are the basic unit to which an operating system allocates processor time. A thread is code that is to be serially executed within a process and more than one thread can be executing code inside a process. Each thread maintains exception handlers, a scheduling priority, and a set of structures the system uses to save the thread context until it is scheduled. The thread context includes all of the information the thread needs to seamlessly resume execution, including the thread's set of CPU registers and stack, in the address space of the thread's host process.
- *Time Slicing*. A program can allocate processor time to units in its body. Each unit is then given a portion of the processor time. Even if your computer has only one processor, it can have multiple units that work at the same time. The trick is to slice processor time and give each slice to each processing unit. The smallest unit that can take processor time is called a thread. A program that has multiple threads is referred to as a multi-threaded application.

## Types of logging performed

- Critical system messages are written to the [Windows Event log](#) on the server.
- Entries that trace the operation of CIC subsystems and applications are written to [CIC subsystem logs](#) on the CIC server.
- [Application logs](#) are saved on the local workstation.

## NT event logs

Critical system messages are written to *NT Event Logs*. In general, NT Event logs are reserved for high-priority messages that require the immediate attention of a system administrator.

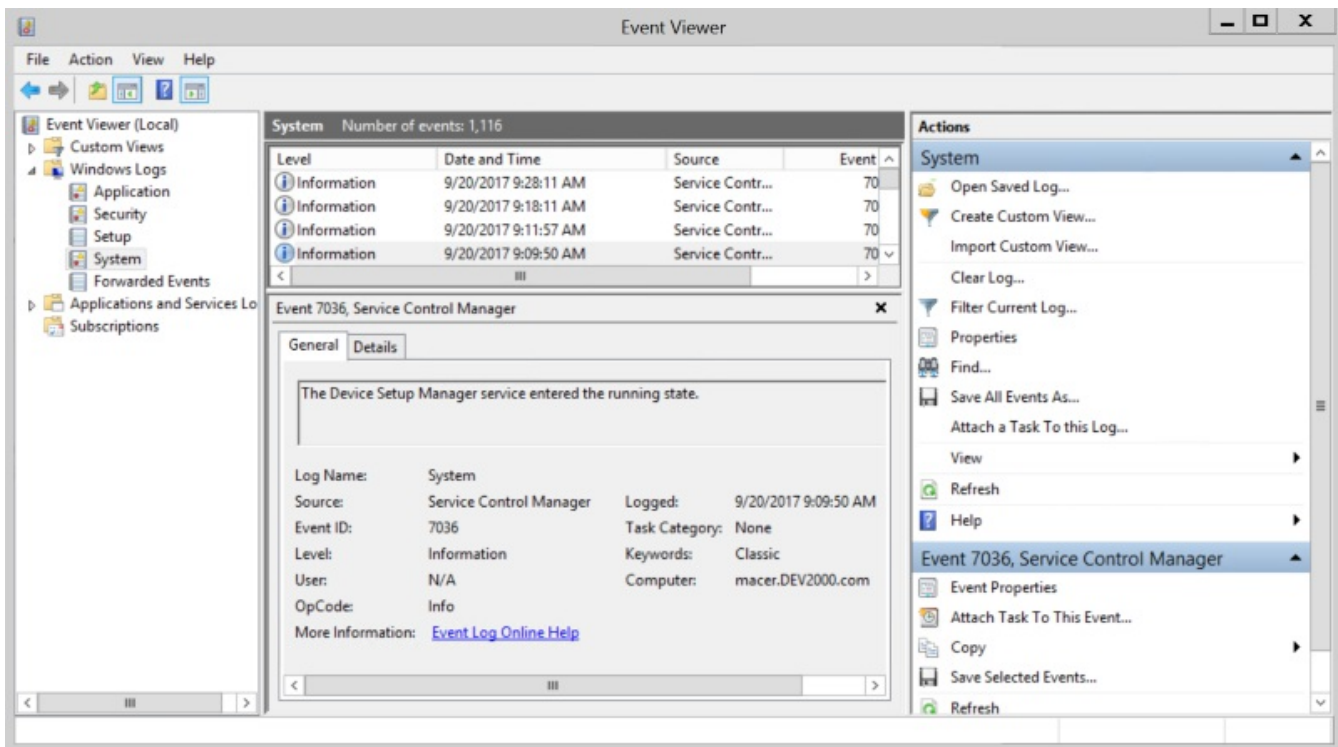

To view NT Event Logs, use Microsoft's Computer Management application.



## Subsystem logs

*Subsystem logs* document the operation of various CIC subsystems. This type of logging is more verbose than NT Event Logs.

A *subsystem log* is a binary file that stores information about an event of some sort, to record a normal operation or an abnormal condition that affected a subsystem. Subsystem logs are called *trace logs*, since they trace the activities performed by a system.

Most CIC subsystems have a dedicated log that stores information about error conditions, warnings, and other data that helps track the processing behavior of the subsystem. A software subsystem typically logs messages when it passes control to a routine, encounters a problem, or otherwise needs to record work performed. The degree of detail written to logs is configurable for each CIC subsystem.

---

### Location of IC subsystem logs on the server

CIC subsystem logs are stored in the \Logs share on the server. The physical path is \I3\IC\Log. This folder contains log folders named using the current date, in the form YYYY-MM-DD. See [Files in the Logs share](#) for information about log files stored in this share.

---

### Changing the default log folder

The location of the CIC logs folder is configurable. You can change the log path using the *CIC System Manager utility*.

---

### Log Size Thresholds

If a log file exceeds an internal size threshold, it is broken into separate log files within the folder for that day. Subsequent log files are numbered sequentially. For example, a log that spans two files might be named:

```
d:\I3\IC\Log\2011-07-19\ININ.UpdateProviderServiceD.ininlog
```

```
d:\I3\IC\Log\2011-07-19\ININ.UpdateProviderServiceD_1.ininlog
```

In this example, a second log was created with a "\_1" suffix when the original log exceeded its maximum size limit. The log file threshold setting is not configurable.

## Automatic Log File Compression

Subsystem log files are zipped by a nightly compression routine. A 24-hour formatted time when compression of log files occurs is configured in Interaction Administrator. To change this time, open Interaction Administrator and select the *System Configuration* container. Double-click the **Configuration** entry. When the **System Configuration** dialog appears, click on the **Trace Logs** tab. Change the log file compression time, and then click **OK**.

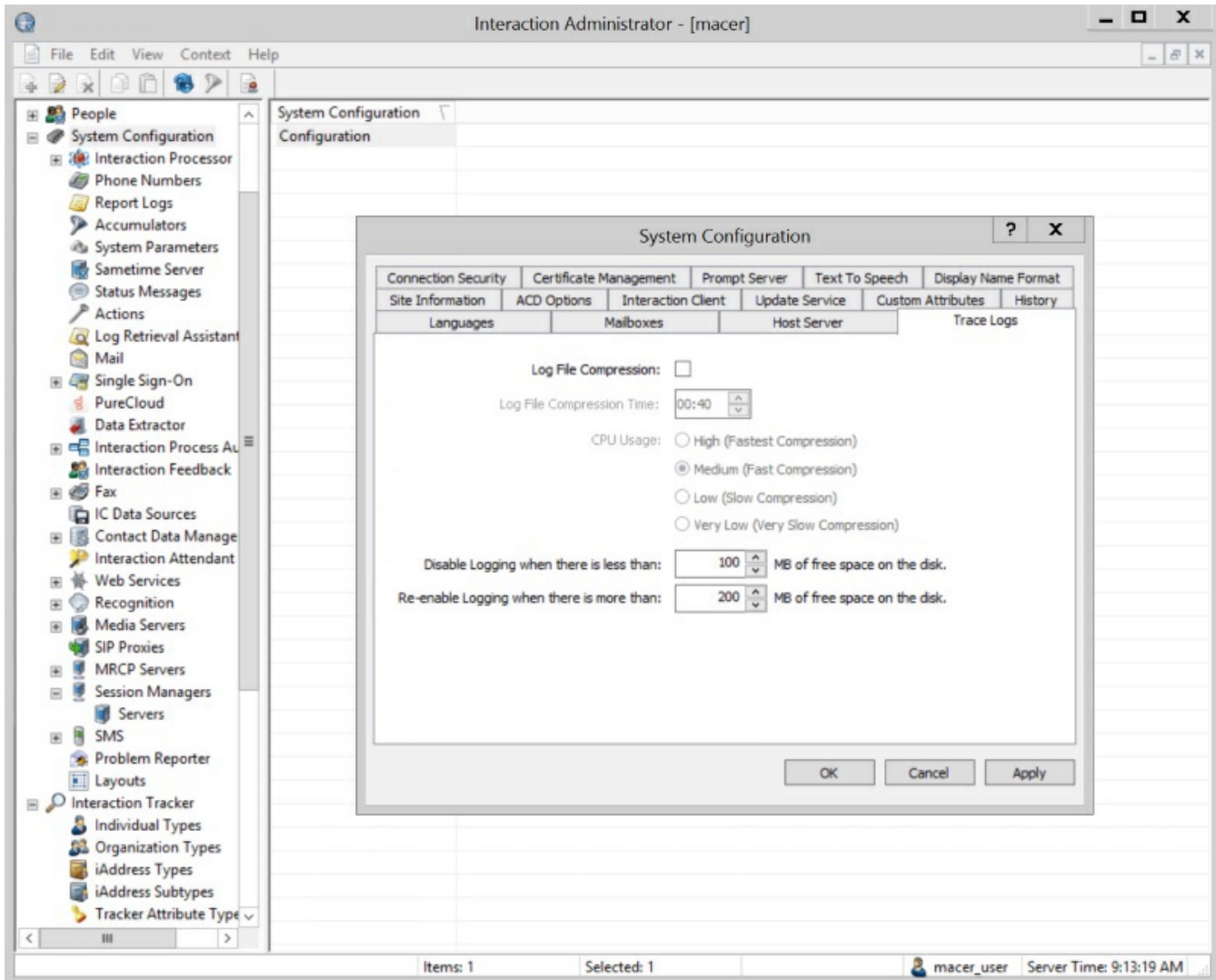

## Security Considerations

Since trace logs can contain sensitive information, customers are strongly advised to limit access to CIC servers. When tracing is turned up, the content of handler variables is logged when a tool assigns an output parameter. Likewise, information coming and going to databases is also logged.

Verbose logging of normal business logic could potentially be exploited by an attacker who filters logs for a particular call and looks at the individually detected digits. By examining the timestamps of the traces, the attacker might be able to identify menu items, SSNs, account numbers, credit card numbers, expiration dates, and other sensitive data. Genesys provides trace logs for diagnostic purposes only. Customers are responsible for protecting sensitive information in trace logs as part of their overall data management policies.

Another potential concern is the dissemination of log files to off-site partners or support representatives. Customers can address this by providing a temporary terminal service login to the machine that has the Trace Viewer installed.

## Files in the Logs share

CIC logs are stored in the \Logs share on the server as zip files. The physical path is \i3\IC\Logs, unless the location of the [default log folder](#) was changed. The table below lists the names of major subsystem and application logs on a CIC server.

Log File Name	Description
AccServer.ininlog	<p>AccServer</p> <p>\i3\IC\Server\AccServerU.exe</p> <p>This subsystem keeps track of accumulators running in CIC. Accumulators are similar to system registers. They count events as they occur in the CIC's Interaction Processor. Instances of these events are stored in variables and are accessible in report logs or other handlers using the Accumulator tools in Interaction Designer.</p>
ACDServer.ininlog	<p>AcServer</p> <p>\i3\IC\Server\AcServerU.exe</p> <p>This subsystem allows users and supervisors to define specific circumstances (e.g., average hold time &gt; 10 minutes) under which they are to be alerted and the means by which the alert is to occur (e.g., e-mail, pager, phone call, etc.).</p>
AdminServer.ininlog	<p>AdminServer</p> <p>\i3\IC\Server\AdminServerU.exe</p> <p>Admin Services retrieves security and profile information from Directory Services.</p>
AlertServer.ininlog	<p>AlertServer</p> <p>\i3\IC\Server\AlertServerU.exe</p> <p>Alert Server allows users and supervisors to define specific circumstances – such as average hold time &gt; 10 minutes – under which they are to be alerted. Alert Server also enables users and supervisors to set the alert method occur such as e-mail, pager, phone call, and so on.</p>
BridgeHost.ininlog	<p>BridgeHost</p> <p>\i3\IC\Server\BridgeHostU.exe</p> <p>The IP Bridge Host is the connector between the thin clients and the Session Manager. It translates network protocols, socket-level security checking, and other tasks during a thin client-to-Session Manager exchange.</p>
CallLog.ininlog	Record of interactions passing through CIC.
ClientServices.ininlog	<p>Client Services</p> <p>\i3\IC\Server\ClientServicesU.exe</p> <p>Client Services keeps track of logged-in users, their status, and their rights based on security configurations. Without Client Services there would not be a client interface, such as the CIC clients.</p>
ClusterConnector.ininlog	<p>ClusterConnector</p> <p>\i3\IC\Server\ClusterConnectorU.exe</p> <p>ClusterConnector is a clustering component.</p>
CompressorManger.ininlog	<p>Compressor Manager</p> <p>\i3\IC\Server\CompressorManagerU.exe</p> <p>Compression Manager reduces the size of audio recordings (such as voice mail messages) using TrueSpeech and other compression algorithms.</p>
DataManager.ininlog	<p>DataManager</p> <p>\i3\IC\Server\DataManagerU.exe</p> <p>Data Manager is the CIC subsystem that services RWP lookup requests, as well as contact directory requests. Data Manager keeps track of data sources used to display Contact Directory and Speed Dial notebook pages in the CIC clients.</p>

DSServer.ininlog	<p>Directory Services</p> <p>\I3\IC\Server\DSServerU.exe</p> <p>Directory Services provides the interface to the proprietary data store (configuration repository) that CIC uses to store system configuration information.</p>
DSSink.ininlog	<p>DSSink</p> <p>\I3\IC\Server\DSSinkU.exe</p> <p>DSSink is an CIC clustering component.</p>
EMS Server.ininlog	<p>EMS Server</p> <p>\I3\IC\Server\EMSU.exe</p> <p>This server manages Multi-Site functions using on an CIC peer site.</p>
FaxServer.ininlog	<p>FaxServer</p> <p>\I3\IC\Server\FaxServerU.exe</p> <p>Fax Services is the CIC subsystem that sends and receives faxes.</p>
HostServer.ininlog	<p>HostServer</p> <p>\I3\IC\Server\HostServerU.exe</p> <p>Host Services allow CIC to communicate with mainframes and IBM AS/400 systems using the 3270 and 5250 terminal emulation protocols.</p>
Interaction Administrator.ininlog	<p>Application log for Interaction Administrator.</p>
Interaction Designer.ininlog	<p>Application log for Interaction Designer.</p>
IP.ininlog	<p>IP</p> <p>\I3\IC\Server\IPU.exe</p> <p>Interaction Processor (IP) is the CIC subsystem that processes low-level subsystem events in order to implement higher-level business logic. For example, Interaction Processor starts an instance of a handler in response to an event.</p> <p>Interaction Processor tells the system how to behave based upon any events that occur. An incoming call is just one example of an event that CIC recognizes. Programs called handlers respond to unique events and specify how the system will behave. When the Interaction Processor recognizes an event that it needs to act upon, it turns to the list of handlers to determine which one should respond to that event.</p> <p>It then runs an instance of that handler and any subroutine handlers that are necessary. Multiple instances of handlers can run at the same time, as those multiple events occur. Once the handler has completed its routine, it deletes itself from the system.</p>
IPDBServer.innlog	<p>IPDBServer</p> <p>\I3\IC\Server\IPDBServerU.exe</p> <p>IPDB Server connects Interaction Processor to a specified database when Database tools are used.</p>
IPServer.ininlog	<p>IpServer</p> <p>\I3\IC\Server\IpServerU.exe</p> <p>IP Server manages helper tasks for Interaction Processor and Report Logging. It logs line activity, and manages part of the Message waiting light processing.</p>

Mail Account Monitor.ininlog	<p>Mail Account Monitor</p> <p>\\3\IC\Server\MailAcctMonU.exe</p> <p>Mail Account Monitor is responsible for syncing external user attributes from Mail accounts or LDAP to Directory Services.</p>
Notifier.ininlog	<p>Notifier</p> <p>\\3\IC\Server\notifierU.exe</p> <p>The heart of the Interaction Center is the Notifier, which is an internal message-switching hub for event messages. Notifier is a communications hub that communicates with each individual CIC subsystem. Notifier provides three essential services: request/response processing, publish/subscribe event processing and authentication. Notifier makes it possible for components of CIC to be installed on a single server, or on multiple servers. Notifier enhances scalability of CIC by allowing individual components to reside on dedicated hardware when exceptional processing power is required.</p> <p>Notifier directs events and messages throughout the rest of the system. It listens for events generated by other modules and notifies other interested modules that the event has occurred. Notifier makes use of the TCP/IP protocol to communicate with the rest of the Interaction Center Platform. Connections between Notifier and other components can be encrypted for maximum security.</p> <p>Notifier passes information between subsystems in real-time. Notifier reduces overall network traffic by sending event notifications only to components that have subscribed to receive them. This allows applications using the Interaction Center Platform to handle much larger numbers of users and interactions.</p>
Optimizer Server.ininlog	<p>Optimizer Server</p> <p>\\3\IC\Server\OptimizerSvrU.exe</p>
OutOfProcCustomDLL.ininlog	<p>OutOfProcCustomDLL</p> <p>\\3\IC\Server\OutOfProcCustomDllU.exe</p> <p>OutOfProc server is a service that executes DLLs for Interaction Processor without risking the integrity of the IP process. Its size will be a function of any custom activities that might be added by the customer or VAR via these customization interfaces.</p>
PostOfficeServer.ininlog	<p>Post Office</p> <p>\\3\IC\Server\PostOfficeServerU.exe</p> <p>Post Office Server (POS) is the CIC subsystem that provides platform independent access to Email services such as message store access and message delivery. POS also provides support for Email routing, and will initiate a Reverse White Pages lookup request before queuing an incoming email interaction.</p>
ProvisionServer.ininlog	<p>Provision Server</p> <p>\\3\IC\Server\ProvisionServerU.exe</p>
RecoSubsystem.ininlog	<p>Reco Subsystem</p> <p>\\3\IC\Server\RecoSubsystemU.exe</p> <p>Speech recognition services recognize spoken commands and phrases for applications such as speech-enabled IVR (Interactive Voice Response).</p>
Recorder Server.ininlog	<p>Recorder Server</p> <p>\\3\IC\Server\IRServerU.exe</p> <p>Interaction Recorder is an application for managing phone calls, Emails, Faxes, screen recordings, and Web chats recorded within the CIC platform. Interaction Recorder identifies interactions to record and manages the compression, archiving, and storing of the attributes for each type of media recording. Using Interaction Recorder, you can quickly sort and manage large numbers of recordings. Interaction Recorder also includes features for scoring agent interactions and quality monitoring.</p>

RemocoServer.ininlog	Application log for Remoco (CIC Console) which manages CIC subsystems when CIC is started as an application, rather than as a service. CIC normally starts as a service, but technical support may ask for startup in application mode to aid in problem determination.
SessionManager.ininlog	<p>Session Manager</p> <p>\\3\IC\Server\SessionManagerU.exe</p> <p>The subsystem that keeps track of each user's client status, and other details. Session Manager is a server-side process that enables customers to deploy large numbers of concurrent "thin" CIC clients and enables those clients to gracefully handle low-bandwidth, intermittent connectivity and intelligent caching.</p> <p>The Session Manager server subsystem holds user login data and performs all CIC-related tasks on behalf of thin clients. For example, when a thin client wants to disconnect a call, the request is sent to the Session Manager, and the Session Manager performs the command.</p>
SMSServer.ininlog	<p>SMSServer</p> <p>\\3\IC\Server\SMSServerU.exe</p> <p>The CIC subsystem that allows SMS messages to be sent or received. SMS stands for Simple Message Services.</p>
statserveragent.ininlog	<p>StatServer subsystem component that handles agent-related statistics.</p> <p>\\3\IC\Server\StatServerAgent[U UD].exe</p> <p>This subsystem tracks statistical information for real-time views and historical reporting.</p>
statserverworkgroup.ininlog	<p>StatServer subsystem component that handles workgroup-related statistics.</p> <p>\\3\IC\Server\StatServerWorkgroup[U UD].exe</p> <p>This subsystem tracks statistical information for real-time views and historical reporting.</p>
SupervisorA.ininlog	Application log for Interaction Supervisor.
Switchover.ininlog	<p>SwitchoverService</p> <p>\\3\IC\Server\SwitchoverU.exe</p> <p>This is CIC's automated switchover system. If an CIC server ever fails, in less than 30 seconds the server can switch control to another mirror image CIC server with minimal phone disruption. In addition, the switchover scheme allows administrators to manually switch the "active" CIC server with no phone disruption.</p>
Tracker Server.ininlog	<p>Tracker Server</p> <p>\\3\IC\Server\TrackerSvrU.exe</p> <p>Interaction Tracker is composed of two server-side subsystems: Tracker Server and Tracker Tran Server (also called Transaction Server). Tracker Server listens for specific events from Queue Manager and inserts and updates interaction records.</p>
TransactionServer.ininlog	<p>Transaction Server</p> <p>\\3\IC\Server\TranServerU.exe</p> <p>Transaction Server processes insert and update requests from other CIC subsystems, sending those transaction requests to the CIC database server. Transaction Server also inserts, updates, and queries requests from Interaction Tracker Clients. This subsystem was previously called Tracker Tran Server.</p>

TsServer.ininlog	<p>TsServer</p> <p>\\13\IC\Server\TsServerU.exe</p> <p>Telephony Services is the CIC subsystem that works with telephony hardware to perform telephony operations, such as phone dialing. The Telephony Services component allows the Interaction Center Platform to detect telephony events (e.g., incoming calls, DTMF digits, call disconnects, etc.) and to perform operations on telephone calls (e.g., transfer them, conference them together, record them, play audio to them, etc.).</p> <p>Telephony Services is the only CIC subsystem that interfaces directly with telephony hardware. Most CIC installations require telephony hardware. The telephony cards are installed in the CIC server and are connected to the Public Switched Telephone Network and all the phones in the company.</p> <p>This software layer provides a line of demarcation between the rest of Interaction Center and telephony hardware. All voice traffic coming from the Public Switched Network goes to the telephony hardware and it stays below that line. The Telephony Services software processes call data and then communicates to the telephony hardware the information necessary to direct the call to the correct party.</p> <p>Telephony Services integrates with analog, T1/E1, ISDN PRI, and IP-based telephone lines and works with international signaling standards such as EuroISDN, R2, Q.SIG, DPNSS, SS7, and so on. It answers incoming calls, places outgoing calls, reports call state information, performs call analysis, and detects answering machines. It captures DTMF digits, retrieves ANI, DNIS, CLID, and other call information, plays audio, and can record, transfer, and conference calls.</p>
VoiceXML Host Server.ininlog	<p>VXIHostServer</p> <p>\\13\IC\Server\VXIHostServerU.dll</p>
WebProcessor.ininlog	<p>WebProcessor</p> <p>\\13\IC\Server\WebProcessorU.exe</p> <p>Web Processor (WP) is the CIC subsystem that handles all incoming web interactions and internal intercom chats. It operates in conjunction with servlet process on a web server and acts as web interface into the CIC system. Web Services integrates with popular Web servers from vendors including Microsoft, Sun/iPlanet, IBM, Apache, and others to provide services such as Web collaboration, text chat, and Web call-back request processing.</p>

## Application logs

Subsystems aren't the only entities that create log files. Applications such as the CIC clients and Interaction Attendant write log files too. Application logs and subsystem logs serve the same purpose, but vary in content.

### Location of application logs on your computer:

Application logs on a server are stored with subsystem logs. On a client machine, logs for locally installed CIC applications such as the CIC clients, Interaction Attendant, and so on, are stored in an **inin\_tracing** folder in the Windows **%TEMP%** folder. The format of the path is:

%TEMP%\inin\_tracing\yyyy\_mm\_dd

For example, if %TEMP% folder is C:\Windows\Temp, and the current date is 10/23/2016, the path would be:

C:\Windows\Temp\inin\_tracing\2016\_10\_23

# Personally Identifiable Information Obfuscation

The recent General Data Protection Regulation (GDPR) in the EU provides guidelines about PII. Customers should avoid transferring Personally Identifiable Information (PII) from the EU to a country without PII protections. In response, we have given an option for customers to obfuscate PII in the CIC server log in 2022 R2.

- Obfuscation allows customers the flexibility to distribute server logs abroad without revealing PII.
- Customer can enable or disable PII obfuscation. By enabling obfuscation, the PII string in the log file gets replaced with the obfuscated value.
- Obfuscated values are unreadable by anyone without a system-generated obfuscation key.

**Note:** The obfuscation is a "best-effort" attempt to remove PII from the CIC log. There is no guarantee that PII is not available in the CIC log. Customers are responsible for ensuring that the log they send does not contain PII. Currently only a subset of the CIC logs has been adjusted to obfuscate PII. See an [Obfuscated Log files](#) topic.

## What is Personally Identifiable Information (PII)?

Personally Identifiable Information (PII) is any data that could potentially identify a specific individual. Keeping PII data obfuscated is important to ensure the integrity of user's identity.

The following types of data are used to define PII.

- Full names
- Personal dates, numbers, or IDs
- Address information
- User connection
  - IP Addresses
  - MAC addresses
  - Device IDs
- Cookies
- Phone numbers
- Location data
- Voice signatures
- ASR recognition results
- Message bodies in emails and chats



# Managing PII Obfuscation

The ININ Tracing Configuration utility can be used to do the obfuscation or deobfuscation with the following options.

## Enable/Disable PII Obfuscation

Select this option to enable or disable PII obfuscation in the CIC server log.

## Generate new PII Obfuscation Key

Select this option to generate a new PII obfuscation key. You can use this key to deobfuscate PII in the CIC server log.

**Note:** If a specific distribution of PII is required, you can disable obfuscation or send a system-generated obfuscation key to deobfuscate PII. If necessary, you can also generate a new key.

## Command-line parameter

Following are the new command-line parameters of the ININ Tracing Configuration utility to-

- Enable obfuscation : '-EnablePiiObfuscation'
- Disable obfuscation : '-DisablePiiObfuscation'
- Generate a new obfuscation key : '-NewPiiObfuscationKey'

**Note:** The obfuscation key is stored in a file called 'inin\_pii\_obfuscation.key'.

## Directory

- If the environment variable ININ\_TRACE\_PII\_OBFUSCATION\_ROOT is defined, the obfuscation key gets generated in the specified directory. This operation helps for keeping the obfuscation key in a password vault.
- If the environment variable ININ\_TRACE\_PII\_OBFUSCATION\_ROOT is not defined, it uses a directory specified by ININ\_TRACE\_TOPIC\_ROOT.
- If the environment variable ININ\_TRACE\_TOPIC\_ROOT is also not defined, it uses a directory specified by ININ\_TRACE\_ROOT.

# Impact on Logs

The following example shows both with and without the obfuscation log.

## Without Obfuscation

Snippet from D:\I3\IC\Logs\2022-03-11\notifier_5.ininlog			
Message	Timestamp (UTC-05:00)	Topic	Thread
CQmInteraction::SetAttribute : Eic_RemoteId set to '(317) 222-2222'	13:13:43.8830179_0015	QueueManager	0x794
CQmInteraction::SetAttribute : Eic_RemoteId set to 'sip:20000@dl-sbc01.ininlab.com:5060'	13:13:43.8880174_0108	QueueManager	0x794

## With Obfuscation

Snippet from D:\I3\IC\Logs\2022-03-11\notifier_5.ininlog			
Message	Timestamp (UTC-05:00)	Topic	Thread
CQmInteraction::SetAttribute : Eic_RemoteId set to '{*MkbKAK5pddSXbC6prY0}'	13:15:39.5443089_0022	QueueManager	0x3014
CQmInteraction::SetAttribute : Eic_RemoteId set to '{*aRyLDvV5d9aVAXj3sswL8qzw0ubW6YxbkNTEviCtm2ngDNA}'	13:15:39.5523101_0068	QueueManager	0x3014

**Note:** The ININ Log Viewer can decode the obfuscated PII if the obfuscation key is in the same directory where the log file is open.

# Obfuscated Log Files

The following log files have received a best-effort obfuscation of PII by Genesys. Some other log files may have partial or no obfuscation. Additionally, no effort has been taken to obfuscate PII in the registry, database, configuration files, or anywhere else.

Accserver.ininlog

Acdserver.ininlog

Adminserver.ininlog  
Analyticsbridge.ininlog  
Clientservices.ininlog  
Cloudbridge.ininlog  
Cloudconduit.ininlog  
Compressormanager.ininlog  
Dataextractor.ininlog  
Datamanager.ininlog  
Datapipelinebridge.ininlog  
Dsserver.ininlog  
Hostserver.ininlog  
Httppluginhost.ininlog  
I3agentregistryservice.ininlog  
I3trace\_initializer.ininlog  
Ic\_stsu.ininlog  
Inifaxserver.ininlog  
Ininmediaserver.ininlog  
Interactionrecoveryu.ininlog  
Ip.ininlog  
Ipdbserver.ininlog  
Ipserver.ininlog  
Iwpserver.ininlog  
Mail account monitor.ininlog  
Mrcpsubsystem.ininlog  
Notifier.ininlog  
Notifierserver.ininlog  
Optimizer server.ininlog  
Postofficeserver.ininlog  
Process automation server2.ininlog  
Promptserver.ininlog  
Provisionserver.ininlog  
Queestatprovider.ininlog  
Recorder server.ininlog  
Recosubsystem.ininlog  
Remocoserver.ininlog  
Sessionmanager.ininlog  
Sipengine-mrcp.ininlog  
Sipengine.ininlog  
Smsserver.ininlog  
Smwebsockettunnelpluginhost.ininlog  
Sm\_ic\_event\_bridgenu.ininlog  
Statalertserver.ininlog  
Statsserveragent.ininlog

Statsserverworkgroup.ininlog  
Surveysevice.ininlog  
Tftp server.ininlog  
Tracker server.ininlog  
Transactionserver.ininlog  
Tsserver.ininlog  
Usage.ininlog  
Voicexml host server.ininlog  
Webprocessor.ininlog  
Webprocessorbridge.ininlog

# Log Viewer Procedures

Log Viewer is the Customer Interaction Center utility that reads application and subsystem logs. Log files provide a record of processing steps completed and they record the status of an application or subsystem at a specific point in time. For this reason, Log Viewer is useful for troubleshooting problems and for understanding the internal processing of software applications and CIC server subsystems.

Log Viewer reads entire trace logs or snips of log files. It can search log files for literal strings, find log entries that occurred at a specific time, locate specific types of log entries, manage bookmarks, color code entries, and filter logs to display only entries of interest. Log Viewer can display multiple logs and optionally synchronizes entries between logs.

The procedures in other topics explain how to perform common tasks in Log Viewer.

## Access Help Topics

Log Viewer includes an online help file in HTML Help format.



What's the quickest way to open help? Press the *Help* toolbar button. Alternately, the *Help* menu provides commands that open help topics.

### Help > Contents

Opens the online help file with the table of contents pane displayed. This allows you to see the relationship between help topics in the file.

### Help > Index

Opens the online help file with the index pane displayed. This allows you to search the file for specific index entries.

### Help > Search

Opens the online help file with the search pane displayed. This allows you to perform a keyword search.

## Access version information

The **Help > About** command displays version information about Log Viewer. See [About dialog](#) for details.

## Analyze distinct context attribute values

*Context Attributes* tag log entries to identify a data element of some sort, such as a CallId or a specific user name. Subsystems add context attributes to individual log entries to associate a message with a specific item of information that can be used to group or filter data.

The **Tools > Analyze Distinct Context Attribute Values** command allows you to select a context attribute from a list, and view the value of that attribute in all instances contained in the log file. For example, if you click **Analyze Distinct Context Attribute Values > connection.i3inet** on the **Tools** menu, Log Viewer lists all instances of this attribute:

ININ Log Viewer - [Context Attribute connection.i3inet Report]

File Edit View Tools Search Windows Help

Usages of context attribute connection.i3inet in D:\I3\IC\Logs\2017-12-05\recorder server.ininlog:

Value	First Seen (C)	Last Seen (C)	Count
2044	00:02:44.83...	00:03:12.83...	2
2045	00:07:44.84...	00:08:12.85...	2
2046	00:12:44.86...	00:13:12.86...	2
2047	00:16:17.48...	00:16:45.49...	2
2048	00:17:44.87...	00:18:12.88...	2
2049	00:22:44.89...	00:23:12.89...	2
2050	00:27:44.90...	00:28:12.91...	2
2051	00:32:44.92...	00:33:12.92...	2
2052	00:37:44.94...	00:38:12.94...	2
2053	00:42:44.96	00:43:12.96	2

Done.

Message Detail (\$Id: //core/main\_systest/int/src/i3trace/binlog\_sink.cpp#8 \$:387)

BinLogSink::create\_log() : D:\I3\IC\Logs\2017-12-05\recorder server.ininlog

To close this view, click on the close box in the parent window, or use one of the jump commands in the toolbar to move to a specific instance of the attribute in the file.

## Columns in the list view

### Value column

This column lists the value of the context attribute for a log message.

### First Seen column

The time when an attribute with this name and value was first found in the log.







### Last Seen column

The time when an attribute with this name and value was last found in the log.

### Count column

The number of instances of this context attribute with this value.

When the list of context attributes is displayed, the toolbar options are:

Icon	Shortcut	Command
	Ctrl+O	<a href="#">Open log file</a> invokes the <a href="#">File Open dialog</a> , so that you can open another log.
	F4	Jump to First Seen Time jumps to the location in the log file where this context attribute value was found for the first time.
	Shift+F4	Jump to Last Seen Time jumps to the location in the log file where this context attribute value was found for the last time.
	F5	<a href="#">Refresh Display</a> performs a manual refresh of the log.
	none	Toggles display of the <a href="#">Source View</a> pane, which displays source code from the function that wrote the selected log entry (feature is available for Genesys internal use only).
	None	Displays application help file. See <a href="#">Access Help Topics</a> .

## Apply a quick string filter

It's easy to select only those entries that contain a literal string. The command is:

Keyboard	Menu Command
Ctrl-F	Filter > Quick String Filter

See [Find Text](#) for details.

## Clear All Filters

This command removes all filters except for [global time range filters](#).

Toolbar	Menu Command
	Filter > Clear All Filters

## Clear Global Time Range Filter

This command removes a global time range filter that you have [set](#) to exclude all log entries that fall outside of specified start and end times. Once you set a global time range filter, you can apply additional filters to narrow down results.

Unlike regular filters, global time range filters are not removed by the [Clear All Filters command](#). You must use this command to remove global time range filters. To clear a global time range filter, use one of the following methods:

Toolbar	Menu Command
	Filter > Clear Global Time Range Filter

## Clone a log window

Log Viewer provides a Multiple Document Interface (MDI), meaning that its primary window hosts document windows for each open log. Cloning a log window creates a new instance of the currently open file, using identical filter criteria.

### To clone a log window:

1. Click on the log file to clone.
2. On the File menu, click **Clone Log Window** (or press Ctrl-N). A new window appears with identical contents. This allows you to experiment with filter and trace settings without affecting the contents of the original window.

## Close a log file

There are several ways to close an open log file.

1. If multiple log files are open, click on the file you want to close, to give it focus.
2. On the File or Control menu, click **Close**.

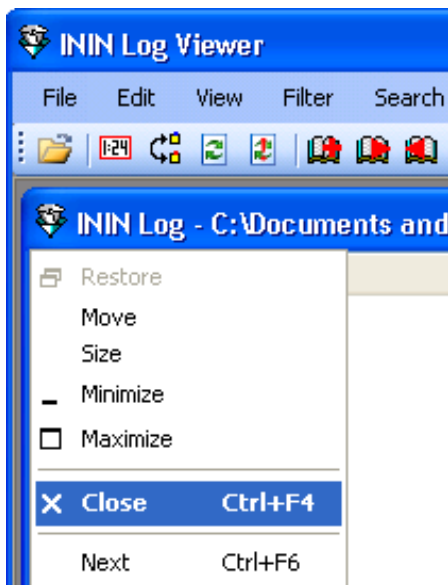

## Colorize columns in the message list

Clicking on a column heading colorizes messages by type, to make messages easier to identify. For example, if you click on the timestamp column, messages are color-coded to group each 1-second tick of the clock. The time interval is configurable—see [Options Dialog – Misc tab](#).

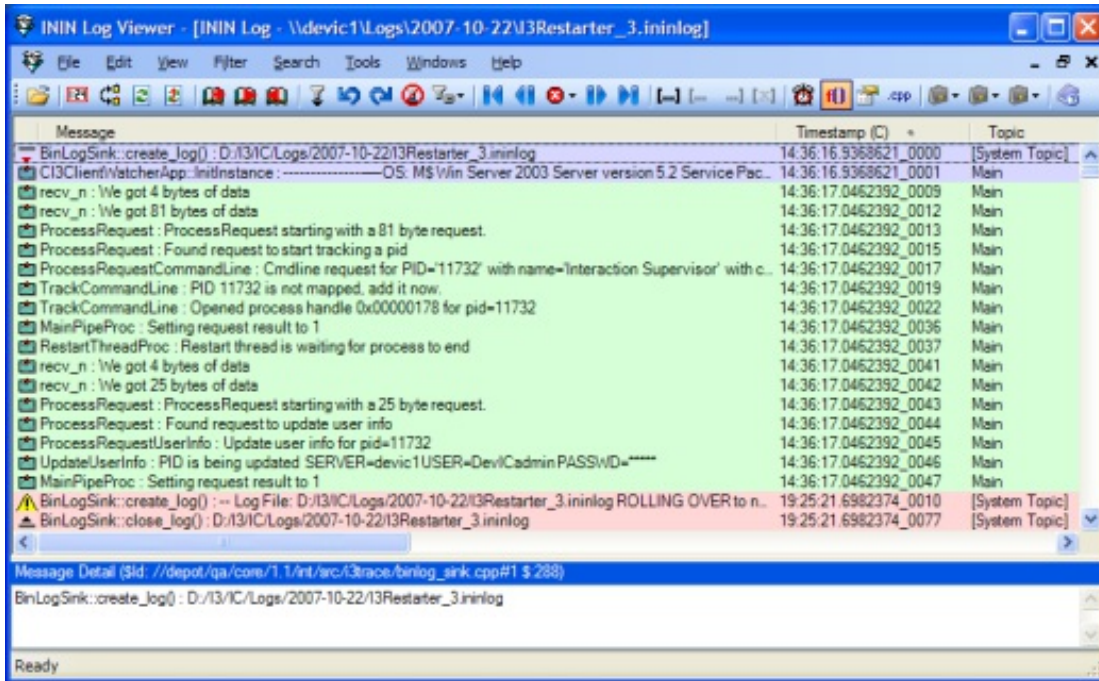

Colorizing does not change the order of entries in the messages list. It merely changes the background color of each entry, based on a column or regular expression.

**Note:** Individual colors do not have any special significance. Color is used in log viewer to group related data and to distinguish log entries. There is no correlation between a given log color and any particular type of data.

If you click **Color Column** on the **View** menu, you can select a column to colorize by from a context menu. If the message list contains many columns, it is easier to use the menu command than it is to scroll the list horizontally to locate a column to click on.

## Regular Expressions

If you click **By Regular Expression** on the context menu, the [Enter Coloring Regular Expressions](#) dialog will appear. This dialog allows you to define a pattern of text to search for and colorize.

## Clearing Colors

To remove coloring, on the **View** menu, click **Color Column > None**. This changes the background color for all messages to white.

### Related Topics

- [Enter Coloring Regular Expressions dialog](#)
- [Search forward or backward by message color](#)



## Control log verbosity

The degree of detail written to logs is determined by setting *trace levels* for *topics* in each subsystem. A subsystem typically logs messages when it passes control to a routine, encounters a problem, or otherwise needs to record work performed.

Care must be taken to use an appropriate level of verbosity, since logs can quickly grow large and add overhead to the system. The CIC utilities that manage log verbosity are *CIC System Manager* and *Trace Configuration Utility*. Each is discussed later in this document.

---

### Trace Topics

The routines that write messages are called **trace topics**. Trace Topics correspond to subroutines invoked by a subsystem, or to some type of major functionality provided by an application. Every subsystem and application has its own set of trace topics.

---

### Trace Levels

Each topic has a numeric **trace level** setting that controls the verbosity of messages written about that topic. Not all messages are equally important. Messages from some routines are more important than others.

Trace levels are sometimes called *topic levels*, since people tend to combine both terms. *Topic* is the subject traced and *level* controls to what degree the topic is traced.

Trace levels are numeric values that determine which messages are logged for a topic, based upon the severity of the message. The table below shows the range of numeric values that correspond to common trace settings. For example, a trace level in the 0-10 range would log only critical errors, while a trace setting of 100 would log every message generated by the topic.

Severity	Range	Description
Critical	0-10	Only critical errors (those impacting features) will be logged.
Error	11-20	Any error conditions will be logged.
Warning	21-40	Any warning conditions will be logged.
Status	41-60	Operations are logged.
Notes	61-80	Operations including details are logged.
Verbose	81-99	Sub-operation details are logged.
All	100	All trace statements within the program are enabled (This will generate very large log files.)

The higher the trace level, the more information will be logged. With a few exceptions, most subsystems start with the default tracing level configured to "Status" level (which includes status messages, warnings, and errors) or lower. Each trace level includes all levels below it.

A trace level of "Status" or lower will return some log information, but usually not enough for a support engineer to determine the root cause of a problem. Tracing usually must be at Notes level or higher for support engineers to troubleshoot an CIC system accurately.

Without question, logs make it easier to troubleshoot an CIC system. Genesys support professionals use logs to locate the source of system malfunctions. Customers can also view logs to examine the inner workings of the system.

---

### Use CIC System Manager to set trace levels

The level of detail logged is set by the [CIC System Manager](#) utility or the [Trace Configuration Utility](#). If tracing is set to a verbose mode or if many actions are logged, the log files can grow to be very large.

## Grant permission to run IC System Manager

To set trace levels for subsystem topics, a user must have permission to access IC System Manager. Permission must be granted in Interaction Administrator, on the **User Rights** tab of a **User Configuration** entry:

1. Start Interaction Administrator.
2. Expand the **People** container, and then click on the **Users** container.
3. Double-click the name of the user who needs the access rights. The **User Configuration** dialog appears.
4. Click **Security Rights**. Scroll down to the **User Rights** group.

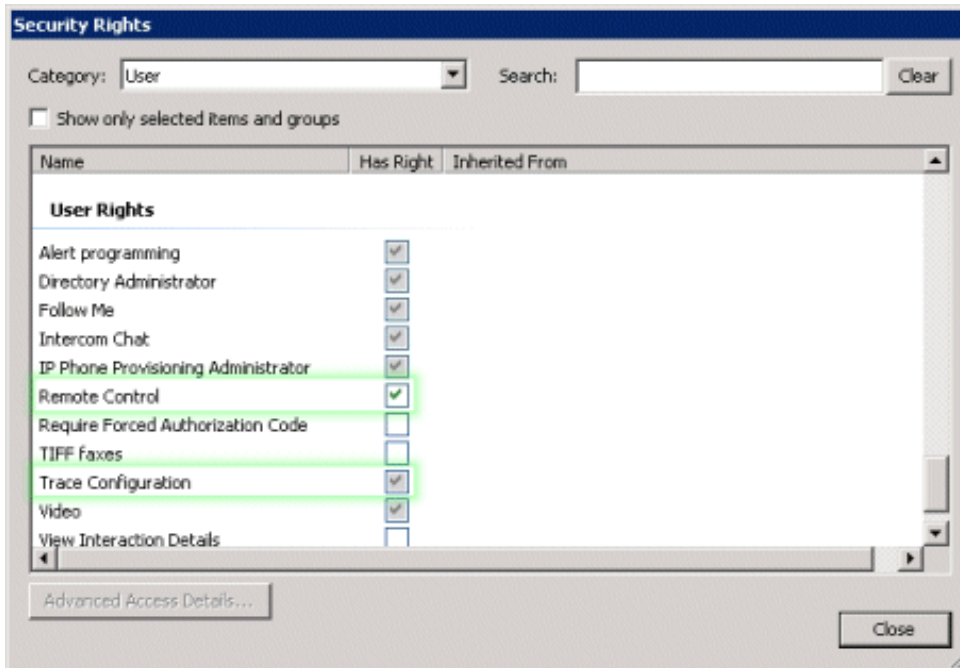

5. Select the **Remote Control** check box to allow the user to run IC System Manager. IC System Manager is a tool used to configure tracing.
6. Select the **Trace Configuration** check box to allow the user to configure tracing using IC System Manager or the Trace Configuration utility.
7. Click **Close** to dismiss the **Security Rights** dialog.
8. Click **OK** to dismiss the **User Configuration** dialog.
9. Close Interaction Administrator.

## Use CIC System Manager to set trace levels

When you launch Customer Interaction Center, each subsystem starts based on its location within the CIC process tree. CIC System Manager acts as a graphical user interface to Remoco Server when Customer Interaction Center is running as a service. CIC System Manager can query, stop, restart, and trace the CIC server subsystems.

To change the tracing level:

1. Start **IC System Manager** if it is not already running. To do this, click **Start**, and then select **Programs > PureConnect > CIC System Manager**.

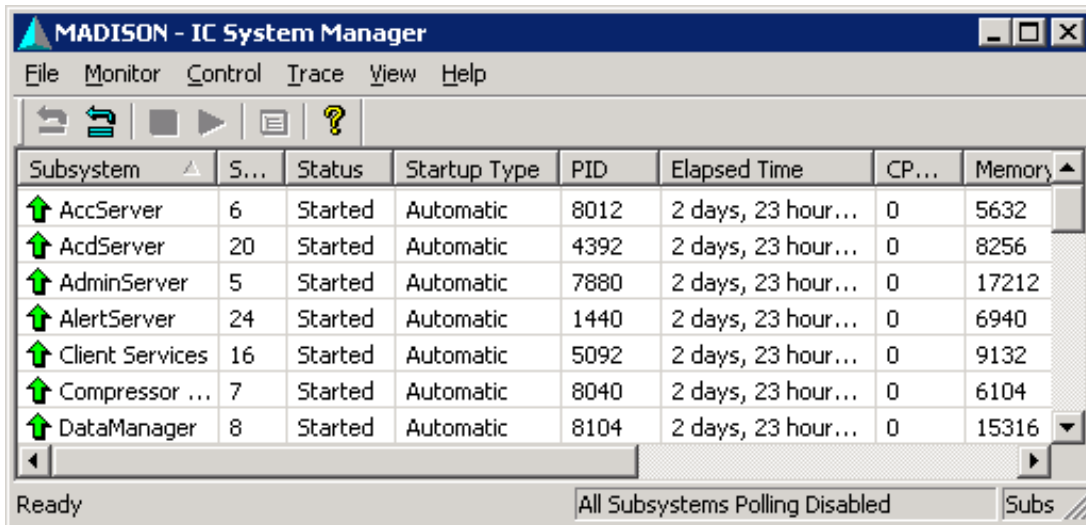

- By default, CIC System Manager lists only subsystems that are controlled by Remoco Server. To view the complete list of subsystems on the CIC server, on the Trace menu, click **All Trace Configuration**. A secondary **Trace Configuration** window lists the additional items.

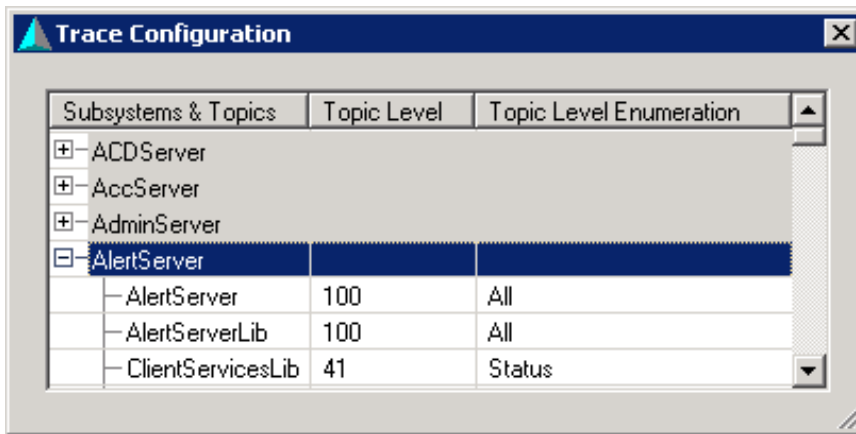

- Click a subsystem to expand its list of trace topics.
- Right-click the Topic whose trace level you want to change, and then select **Set Topic Levels** from the context menu.

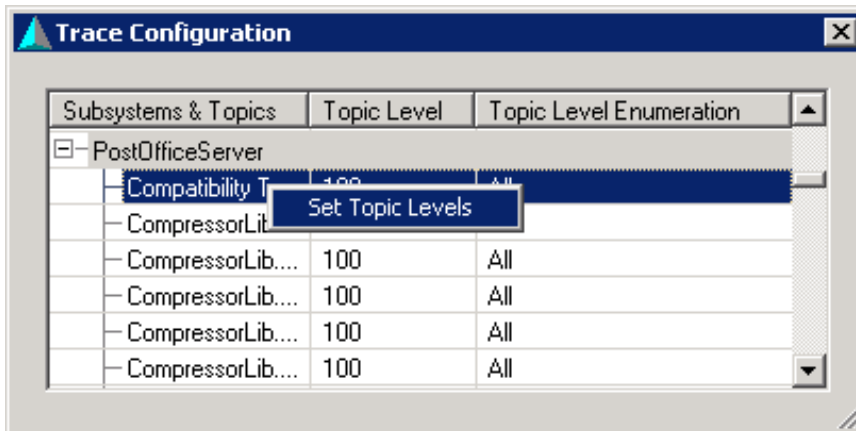

This opens the **Change Topic Levels** dialog. The Topic Level can be set using the slider control, by selecting a radio button, or by using the spin control to set a value. Each trace level includes all levels below it.

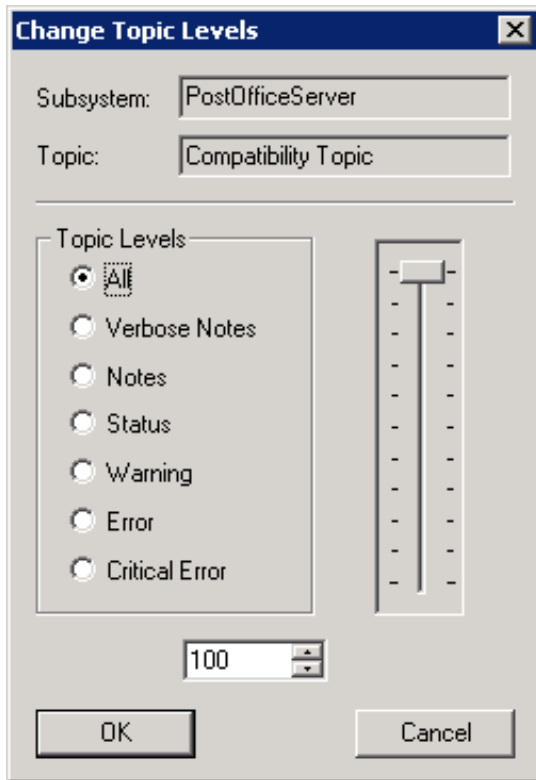

Severity	Range	Description
Critical	0-10	Only critical errors (those impacting features) will be logged.
Error	11-20	Any error conditions will be logged.
Warning	21-40	Any warning conditions will be logged.
Status	41-60	Operations are logged.
Notes	61-80	Operations including details are logged.
Verbose	81-99	Sub-operation details are logged.
All	100	All trace statements within the program are enabled (This will generate very large log files.)

**Be careful.** "Notes" level tracing or higher should only be activated when troubleshooting a system. Notes level or higher returns large amounts of log data. This requires more processing power from the system and more hard drive space to store the additional log information. Only increase the trace levels on subsystems that the support engineer has requested. Once a problem has been identified and fixed, the trace levels should be returned to the original settings for each subsystem.

6. When you finish, click **OK**.
7. Close the **Trace Configuration** dialog box, or repeat steps 3-5 to change the trace setting for another topic.
8. Close **CIC System Manager**.

---

## Use Trace Configuration utility to set trace levels

The **Trace Configuration Utility** (Trace Config for short) sets trace log verbosity (trace levels) and determines which topics are logged. These settings greatly affect the size of a log file and its contents.

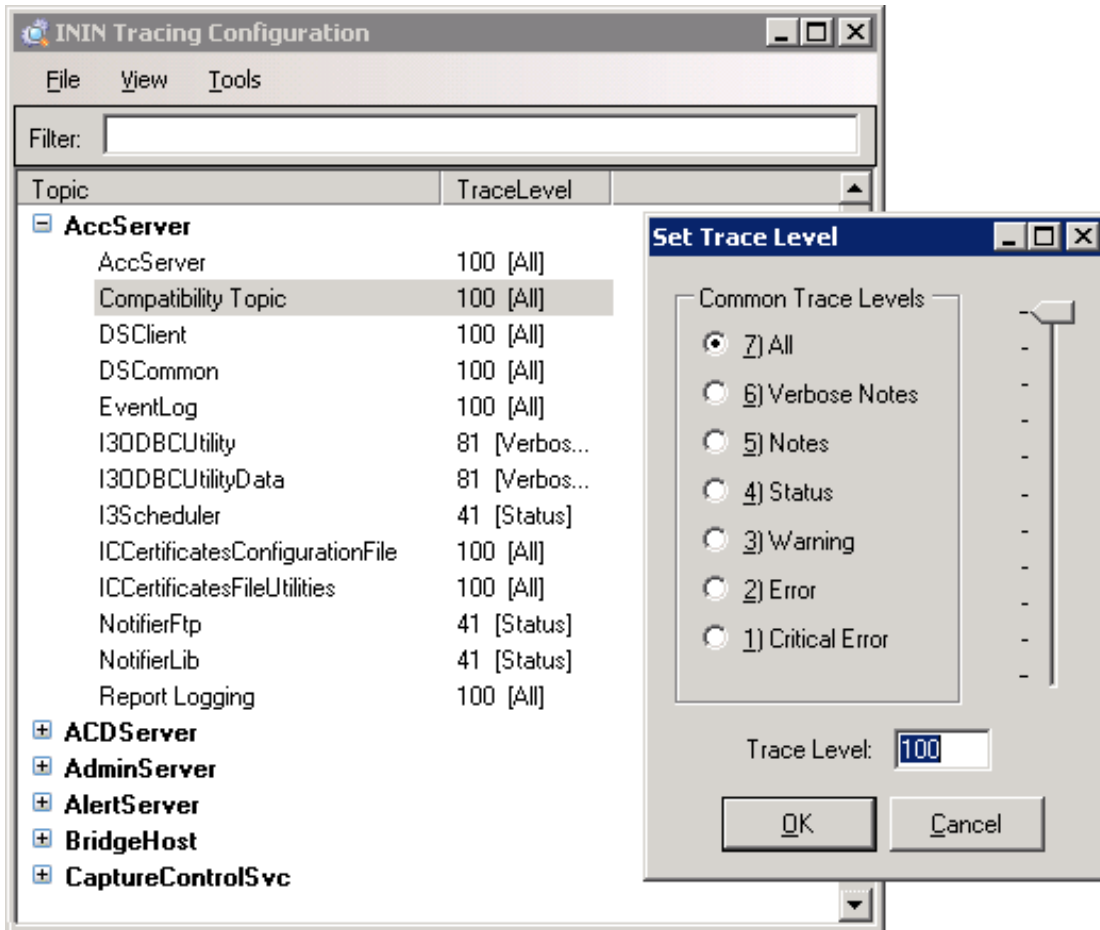

The executable name of this utility is:

"D:\I3\IC\ININ Trace Initialization\inintraceconfig-w32r-1-2.exe"

## How to set Trace Level using Trace Config

To set a trace level using Trace Config, follow these steps:

1. If you are running Log Viewer, on the **Tools** menu, click **Launch TraceConfig**.
2. Click a subsystem to expand its list of topics.

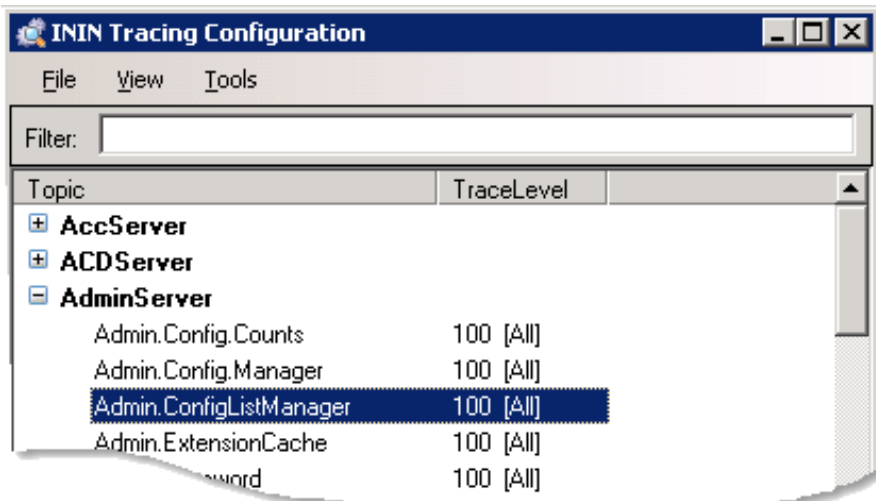

3. Double-click a topic to edit its trace level:

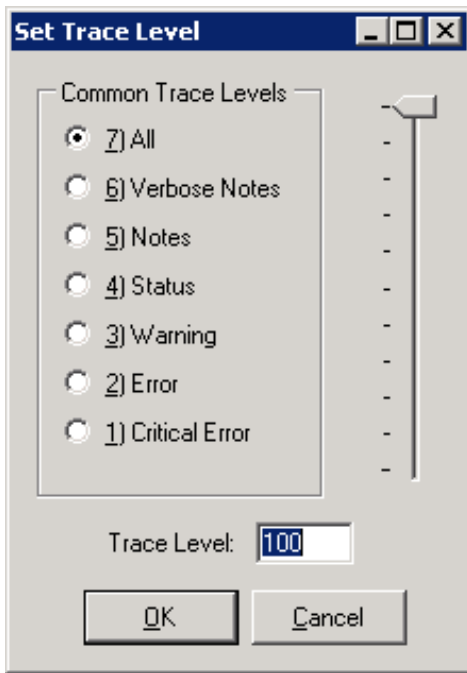

4. Use the slider, spin control, or radio buttons to change the trace setting. Use the table below as a guide:

Severity	Range	Description
Critical	0-10	Only critical errors (those impacting features) will be logged.
Error	11-20	Any error conditions will be logged.
Warning	21-40	Any warning conditions will be logged.
Status	41-60	Operations are logged.
Notes	61-80	Operations including details are logged.
Verbose	81-99	Sub-operation details are logged.
All	100	All trace statements within the program are enabled (This will generate very large log files.)

5. Click **OK** to close the **Trace Level** dialog box.
6. Repeat steps 2-4 to set other trace levels for another topic or subsystem. When you finish, on the **File** menu, click **Exit** to close the Trace Configuration utility.

#### Related Topics

- [Control Log Verbosity](#)
- [Launch TraceConfig](#)

## Copy log entries to other applications using the clipboard

This topic explains how to copy log entries to the clipboard in various formats, so that you can paste data into other applications. Log Viewer provides clipboard support for plain text, RTF, HTML tables, and CSV (Comma-Separated-Values).

1. Select one or more log entries.
2. On the **Edit** menu, click **Copy** or **Copy As**.

If you select **Copy** or **Copy As > Rich Text**, the entry is stored on the clipboard in Rich Text format. When you paste it into an application that recognizes the RTF format, it looks something like this:

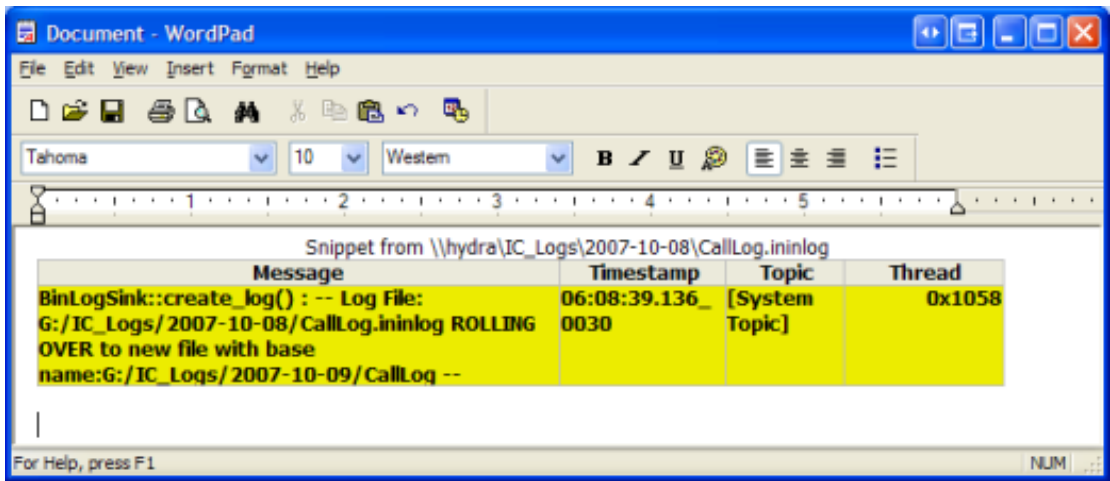

To place a selection on the clipboard as Plain Text, select **Copy As > Simple Text** from the Edit menu. Almost any application can accept plain text from the clipboard.

To place a selection on the clipboard in HTML Table format, select **Copy As > HTML Table** from the Edit menu. Then, you can paste the content into applications that support HTML, such as Microsoft Office Outlook:

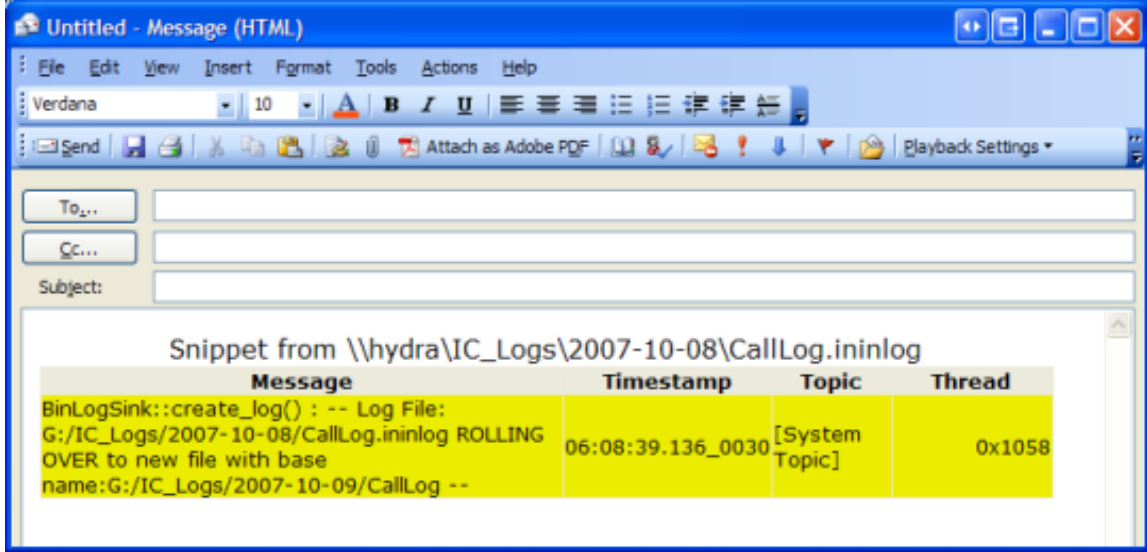

To place a selection on the clipboard in CSV (comma-separated values) format, select **Copy As > CSV Text** from the Edit menu. The resulting plain text is stored on the clipboard using commas to delineate columns in the log entry. If you paste CSV text into Notepad and save the file with a .csv extension, you can open it in Excel:

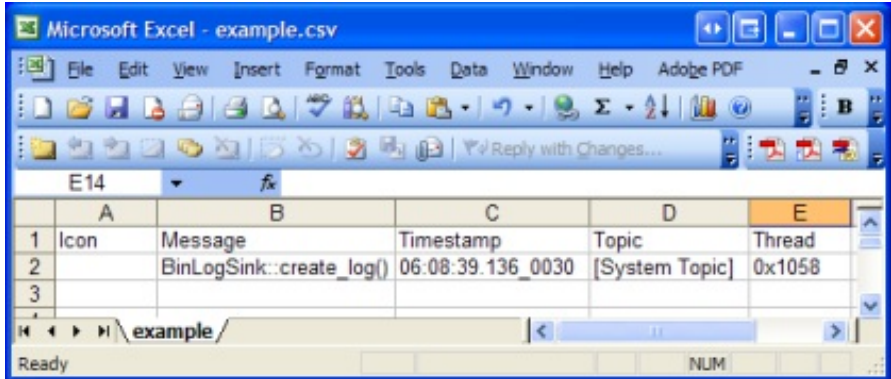

3. Paste the text into any application that supports the selected clipboard format.

## Decrypt a log message

Logs are not encrypted, but some log elements in a log (passwords for example) can be encrypted by a subsystem. Here's what an encrypted log entry looks like:

Message	Encryption Key Id
main() : Trace out an encrypted message [*** DATA ENCRYPTED - KEY NEEDED! ***]	database password

In this example, the encrypted portion of the message is displayed as [\*\*\* DATA ENCRYPTED - KEY NEEDED! \*\*\*]

---

### To decrypt a log message

1. Select the encrypted log message.
2. Look in the *Encryption Key Id* column for a hint to the keyword or pass phrase needed to decode the message. Encryption key Id is a string that indicates what key should be used to decrypt. For example, the Encryption Key Id might be "login password", "database password", or some other hint. If the *Encryption Key Id* column isn't visible, you may need to [add that column](#) to the display.
3. Right-click the message and select *Decrypt Message* from the context menu. The [Message Decryption Key dialog](#) will appear.
4. Enter the key or passphrase needed to decode the entry, based on hints in the Encryption Key Id column. Then press OK. If a valid value was entered, the log will display the unencrypted value in place of "[\*\*\* DATA ENCRYPTED - KEY NEEDED! \*\*\*]".

#### Related Topics

- [Message Decryption Key dialog](#)
- [Manage Columns in the message list](#)
- [Decrypt multiple log messages](#)



## Decrypt multiple log messages

If a log contains many entries with encrypted elements, you have the option to enter keys and passphrases for multiple entries, without having to locate entries in the message list.

To decrypt multiple messages, follow these steps:

1. On the **Tools** menu, click **Key Management**. The [Key Management dialog](#) appears, listing category and instance values that hint at the key or passphrase needed to decrypt each entry.

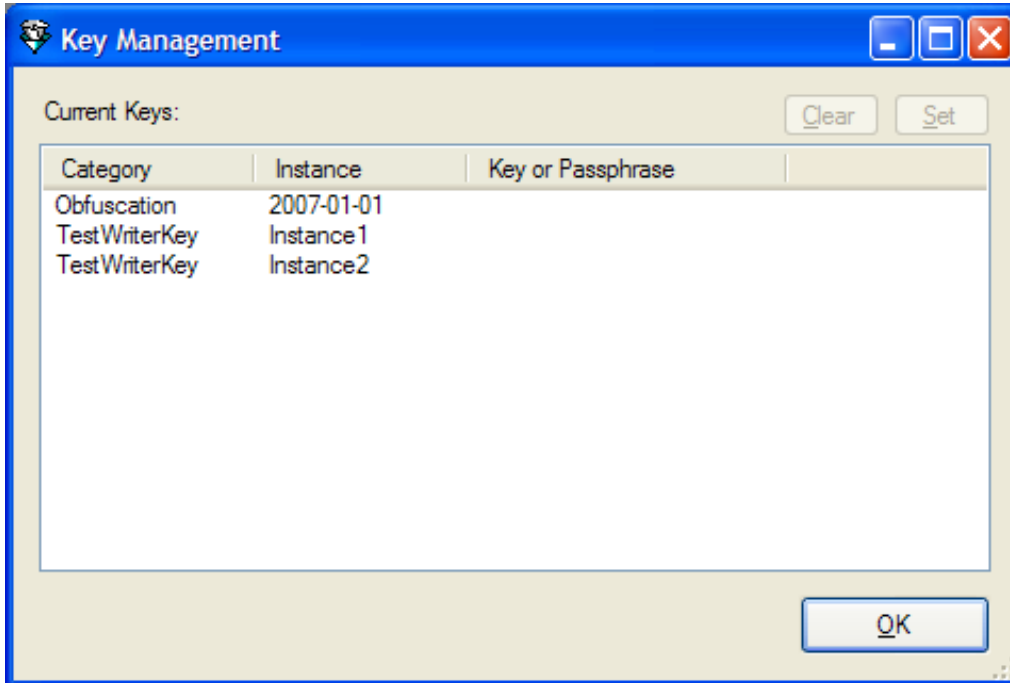

2. Click **Set** or double-click a row in the list of current keys to open the [Message Decryption Key dialog](#).

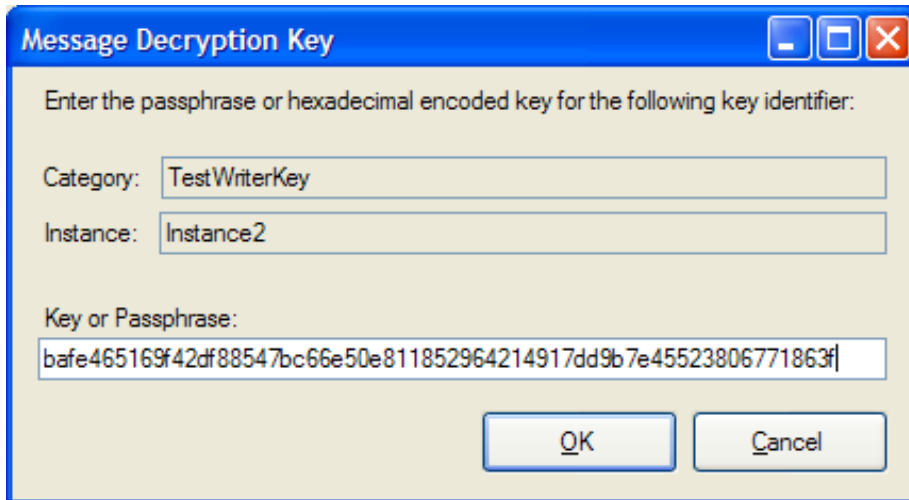

3. Type the needed key or passphrase in the **Key or Passphrase** field, and then click **OK**.

## Delete a log file

To delete the currently open log file.

1. Click on the window to give it focus.
2. On the **File** menu, click **Delete Log**.
3. When the confirmation message appears, click **Yes**.

## Delete a saved filter

Once you have [saved a filter](#), its name appears in the **Filter** menu under **Saved Filters**. To remove a saved filter, follow these steps:

1. On the **Filter** menu, click **Saved Filters > Delete Saved Filter**.
2. Select the name of the filter to remove from the context menu.

## Display log header information

The **View > Log Header** command displays information about the current log file.

### Related Topics

- [Log Header dialog](#)

## Exit Log Viewer

Closing Log Viewer ends the application and closes any open logs.

To close Log Viewer, do one of the following::

- On the **File** menu, click **Exit**.
- Click the Log Viewer's close box:



## Export to File

**File > Export to File** exports messages that match the current filter to a new log file. This allows you to save the results of a filter to a new file.

1. Open a log file.
2. Apply filters as needed to select a subset of log entries.
3. On the **File** menu, click **Export to File**.
4. When the [Export Output File dialog](#) appears, type a name for the log, and then click **Save**.

## Find Text

Log files are easy to search for literal strings or patterns of text using regular expressions:

1. Open the [Find Text dialog](#). There are two ways to do this, depending upon whether you want to search forward for backward through the file.
    - To search forward, type **Ctrl-F** or select *Search Forward* from the **Edit** menu.
    - To search backward, type **Ctrl-Shift-F** or select *Search Backward* from the **Edit** menu.
  2. Type a search string in the **Text to Find** field. If you select the **use regular expressions** check box, you can enter the pattern for an expression in this field.
  3. Set other options, such as whether or not the search should be case-sensitive.
  4. Click **OK** to start the search. If the search succeeds, a search result is selected in the message view. Otherwise a beep sounds to indicate an unsuccessful search.
- 

## Repeat searches

To search forward again, press **F3** or select **Search Forward Again** from the **Edit** menu. To search again in a backward direction, press **Shift+F3** or select **Search Backward Again** from the **Edit** menu.

Change search criteria

Press **Ctrl-F** to re-open the **Find Text** dialog box.

## Import Filters

Filters are saved in .xml files that you can import from a local directory or network share. Importing filters adds the names of saved filters to your list of saved filters, which appears below the *Filter* menu under *Saved Filters*.

To import filters:

1. On the **Filter** menu, click **Saved Filters > Import Filters From**.
2. In the [File Open dialog](#), navigate to the directory that contains saved filters.
3. Click **OK**.

## Jump to Matching Scope/Create

Scope refers to the range of messages between matching "enter scope" and "exit scope" messages.

Timestamp (C)	Message	
20:11:46.3355811_0004	create_log_file(): Construct Object 0x000000	
20:11:46.3355811_0005	create_log_file(): Destruct Object 0x000000	
20:11:46.3355811_0006	create_log_file():	
20:11:46.3355811_0007	create_log_file():	
20:11:46.3355811_0008	create_log_file(): END SECTION USERMESSAGETYPEMATCH	
20:11:46.3355811_0009	create_log_file(): BEGIN SECTION FUNCTIONNAMEMATCH	
20:11:46.3355811_0010	create_log_file(): Function Name Test message	
20:11:46.3365577_0000	create_log_file(): END SECTION FUNCTIONNAMEMATCH	This is an enter scope message
20:11:49.3366729_0000	create_log_file(): BEGIN SECTION CALLEVELMATCH	
20:11:49.3366729_0001	create_log_file(): Level 0	
20:11:49.3366729_0002	helper_call_level_match_foo():	
20:11:49.3366729_0003	helper_call_level_match_foo(): Level 1	This is an enter scope message too (a nested scope)
20:11:49.3366729_0004	helper_call_level_match_bar():	
20:11:49.3366729_0005	helper_call_level_match_bar(): Level 2	
20:11:49.3366729_0006	helper_call_level_match_bar():	
20:11:49.3366729_0007	helper_call_level_match_foo():	
20:11:49.3366729_0008	create_log_file(): END SECTION CALLEVELMATCH	This is the matching exit scope for the nested scope
20:11:52.3367881_0000	create_log_file(): BEGIN SECTION TRUSTLEVELMATCH	
20:11:52.3367881_0001	create_log_file(): Default TrustLevel	
20:11:52.3367881_0002	create_log_file(): TrustLevel 20	
20:11:52.3367881_0003	create_log_file(): TrustLevel 20 again	
20:11:52.3367881_0004	create_log_file(): TrustLevel 20 yet again	
20:11:52.3367881_0005	create_log_file(): TrustLevel 140	
20:11:52.3367881_0006	create_log_file(): END SECTION TRUSTLEVELMATCH	This is the matching exit scope message
20:11:55.3369033_0000	create_log_file(): BEGIN SECTION THREADIDMATCH	

The enter/exit messages have a unique icon that looks like an arrow. If you open a log and put the focus on an "enter scope" message and clic **Jump to Matching Scope**, the focus jumps to the matching enter/exit scope, whether that is forward or backward from the current position. If you are on a regular Note, Warning, or Error message, then that action has no matching twin and a beep sounds.

Toolbar	Keyboard	Menu Command
	Ctrl+E	Search > Jump to Matching Scope/Create

The "create" part refers to the "start logging" and "stop logging" messages. If you're in a standard log an on the first message (the 'start logging' message) and press the button it jumps to the last line where the log is closed. That is not very interesting, but if you [snip or merge log files](#), then this command has more meaning.

### Related Topics

- [Use Search menu commands to trace call levels](#)

## Jump to (or near) a specific timestamp

If you know when an event occurred, you can navigate to a specific point in time. Here's how to select the message entry that exactly (or most nearly) matches a timestamp:

1. Use any of the methods below to issue the Jump To Specific Timestamp command.

Toolbar	Keyboard	Menu Command
	Ctrl+T	Search > Jump to Specific Timestamp

2. Use the [Timestamp Selection dialog](#) to select a date and time.
3. Click **Jump**.

### Related Topics

- [Use Search menu commands to trace call levels](#)
- [Jump to next/previous thread message](#)

## Jump to next/previous thread message

*Threads* are the basic unit to which an operating system allocates processor time. A thread is code that is to be serially executed within a process. More than one thread can be executing code inside a process. Each thread maintains exception handlers, a scheduling priority, and a set of structures the system uses to save the thread context until it is scheduled.

The commands below allow you to navigate between message threads:

Keyboard	Menu Command
F4	Search > Jump to Next Thread Message
Shift+F4	Search > Jump to Previous Thread Message

### Related Topics

- [Use Search menu commands to trace call levels](#)
- [Jump to \(or near\) a specific timestamp](#)

## Launch TraceConfig utility

The **Tools > Launch TraceConfig** command opens the [Trace Configuration Utility](#). It sets trace log **verbosity** (trace levels) and determines which topics are logged. These settings greatly affect the size of a log file and its contents.

## Manage columns in the message list

Use the **View > Manage Columns** command to control which columns are visible in the message list. This command opens the [Change Columns](#) dialog, so that you can select columns to view from a list of available columns. See [Logged Columns](#) for definitions of each column.

1. From the **View** menu, select **Manage Columns**.
2. The [Change Columns](#) dialog box appears.
3. Do any of the following:
  4. To make a column visible, select an item from the **Available Columns** list, and then click **Add**.
  5. To hide a column, select an item from the **Visible Columns** list, and then click **Remove**.
  6. Use the **Up** and **Down** buttons to reorder the items left-to-right in the **Visible Columns** list.
4. Click **OK** to apply the changes.

---

## Logged Columns

The table below describes columns in a log file. To control the visibility and order of columns, see [Manage Columns in the Message List](#).

### Icon

Icons describe the type of log message. The icons are:

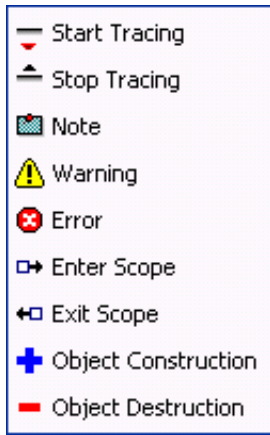

## Message

The message text.

## Timestamp

The time when the message was logged, in hh:mm:ss:mmm\_nnnn format. This notation stands for hours, minutes, seconds, milliseconds, and nanoseconds, in up to 9 digits of precision. However, time slices smaller than 15 ms have little meaning, since the overhead of the operating system must be considered. Timestamps are also incremented using series numbers to relate entries within a time span.

## Topic

The routines that write log messages are called trace *topics*. Trace topics correspond to subroutines invoked by a subsystem, or to some type of major functionality provided by an application. Every subsystem and application has its own set of trace topics.

## Level

Each topic has a numeric *trace level* setting that controls the verbosity of messages written about that topic. Not all messages are equally important. Messages from some routines are more important than others.

Trace levels are sometimes called topic levels, since people tend to combine both terms. Topic is what is traced, level controls how much. Trace levels are numeric values that determine which messages are logged for a topic, based upon the severity of the message.

## Thread

*Threads* are the basic unit to which an operating system allocates processor time. A thread is code that is to be serially executed within a process and more than one thread can be executing code inside a process. Each thread maintains exception handlers, a scheduling priority, and a set of structures the system uses to save the thread context until it is scheduled. The thread context includes all of the information the thread needs to seamlessly resume execution, including the thread's set of CPU registers and stack, in the address space of the thread's host process.

## Type

The *Type* column is the textual equivalent of the *Icon* column. The message types are *Start Tracing*, *Stop Tracing*, *Note*, *Warning*, *Error*, *Enter Scope*, *Exit Scope*, *Object Construction*, and *Object Destruction*.

## Subsystem

The name of the CIC subsystem that wrote the log entry. The Interaction Center platform is composed of software components, called subsystems. These components are written in the C++ language to maximize performance. Individual subsystems are coordinated by a central communication hub known as the Notifier.

## Call Level

Call Level (or call stack, if you prefer) is an indicator of functions calling other functions. The first calling function is level 0. If the

main function calls a helper function, the helper is considered to be at call level 1, and so forth. Call levels help trace the flow of control from one function to another.

## In Exception

This Boolean flag is True when if the module was in an exception handler when the message was logged. Since exceptions alter a program's flow of control, this flag helps indicate that customary statements may not have been written due to an exception.

## Function

Function indicates the name of the source code subroutine (called function) that wrote the log entry, in the form: Library:Class:Subroutine. For example: DispatcherLib::JobWaitlist::EnqueueJob()

## Filename

The path to the source code file in the code management system.

## Line #

The line number in the source code file that corresponds to the message entry.

## Trust Level

The level of trust assigned to an assembly, which affects what system resources the function had access to.

## Logfile

The fully qualified path to the log file.

## Encryption Key Id

This column displays the string that was used to encrypt a portion of the log entry. Logs are not encrypted, but some log elements in a log (passwords for example) can be encrypted by a subsystem. Here's what an encrypted log entry looks like:

Message	Encryption Key Id
main() : Trace out an encrypted message [*** DATA ENCRYPTED - KEY NEEDED! ***].	database password

Encryption key Id is a string that indicates which key should be used to decrypt. For example, the Encryption Key Id might be "login password" or "database password". To decrypt the entry, the user would have to enter the appropriate password for the user account or database.

In this example, the encrypted portion of the message is displayed as [\*\*\* DATA ENCRYPTED - KEY NEEDED! \*\*\*], and the Encryption Key Id is "database password".

The topic titled [Decrypt a log message](#) explains how to decode messages.

## Thread Name

The name of the thread, if the thread has a name.

## This pointer

The pointer to a data structure internal to the code. If you are operating on a function that is part of a data object, *this pointer* indicates which data object.

## Dynamically Assigned Columns

You may see columns other than those that are listed here. Some columns are dynamically defined for a particular type of log, if the column has meaning only in the context of that log type.

---

## Manage Window Settings

Commands in the **Windows** menu allow you to manage the position of open log file windows, and perform other functions, such as closing several windows at once.

### **Windows > Cascade**

This command arranges windows so that they slightly overlap one another. This makes it easy to activate a window by clicking on its title bar.

### **Windows > Tile Vertical**

This command resizes and positions windows vertically to appear side by side.

### **Windows > Tile Horizontal**

This command resizes and positions windows horizontally to appear side by side.

### **Windows > Close All**

Closes all open windows.

### **Windows > Close Others**

Closes all windows except the window that has focus.

### **Windows > Arrange Icons**

This command arranges minimized windows within the parent application window.

### **Activate a Log Window**

A numbered list at the bottom of the menu allows you to select an open window to make topmost.

## Open a log file

To display a log file in Log Viewer:

1. Select **PureConnect** from the **Start** menu, then select **Log Viewer Utility**.

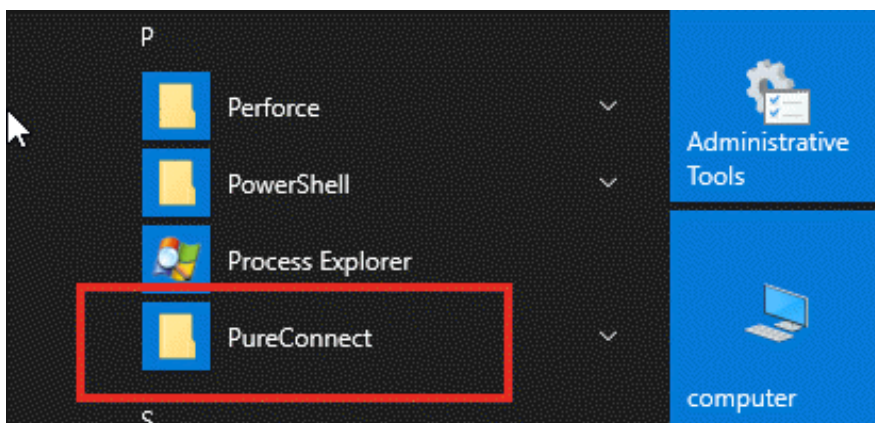



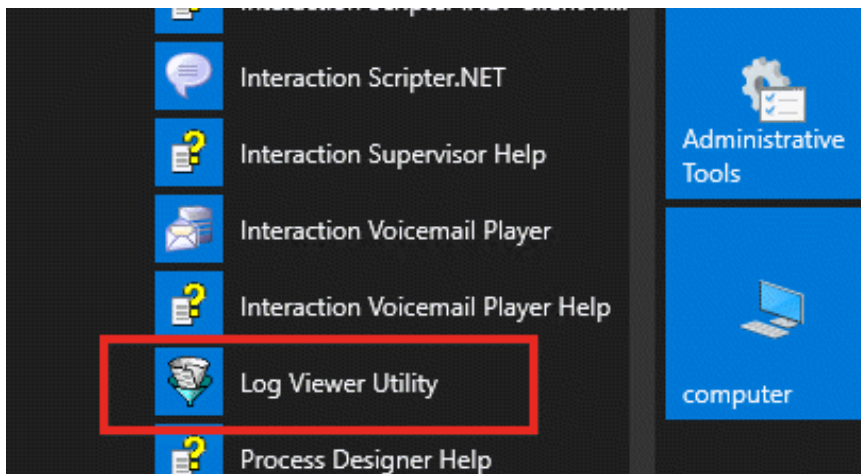

2. Click File > Open.
3. Navigate to a drive and folder that contain log files.

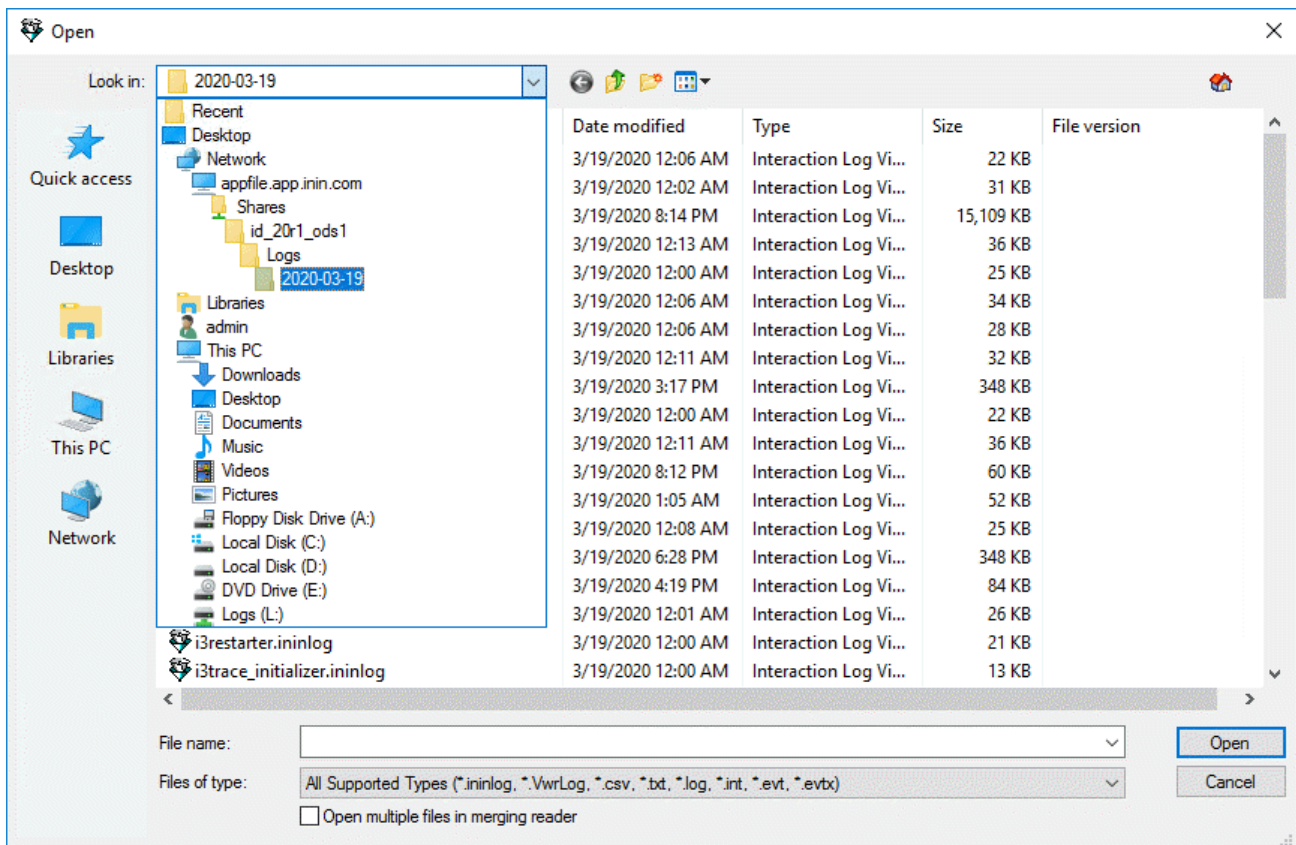

Trace log folders are named using their creation date, using a YYYY-MM-DD format. For example, 2020-03-19.

- Trace logs for **CIC subsystems** are stored in the \Logs share on the server. The default physical path is \\i3\IC\Log.
- On a client PC, logs for locally installed client applications (such as CIC client or Interaction Attendant) are stored in the C:\Program Files\Interactive Intelligence\Interaction Logs folder.
- Phone logs are named using the phone's MAC Address. Logs are created when a phone is rebooted.

3. Select a log file. Trace log files have an .ininlog extension. The index for a trace log has an .ininlog.ininlog\_idx extension.

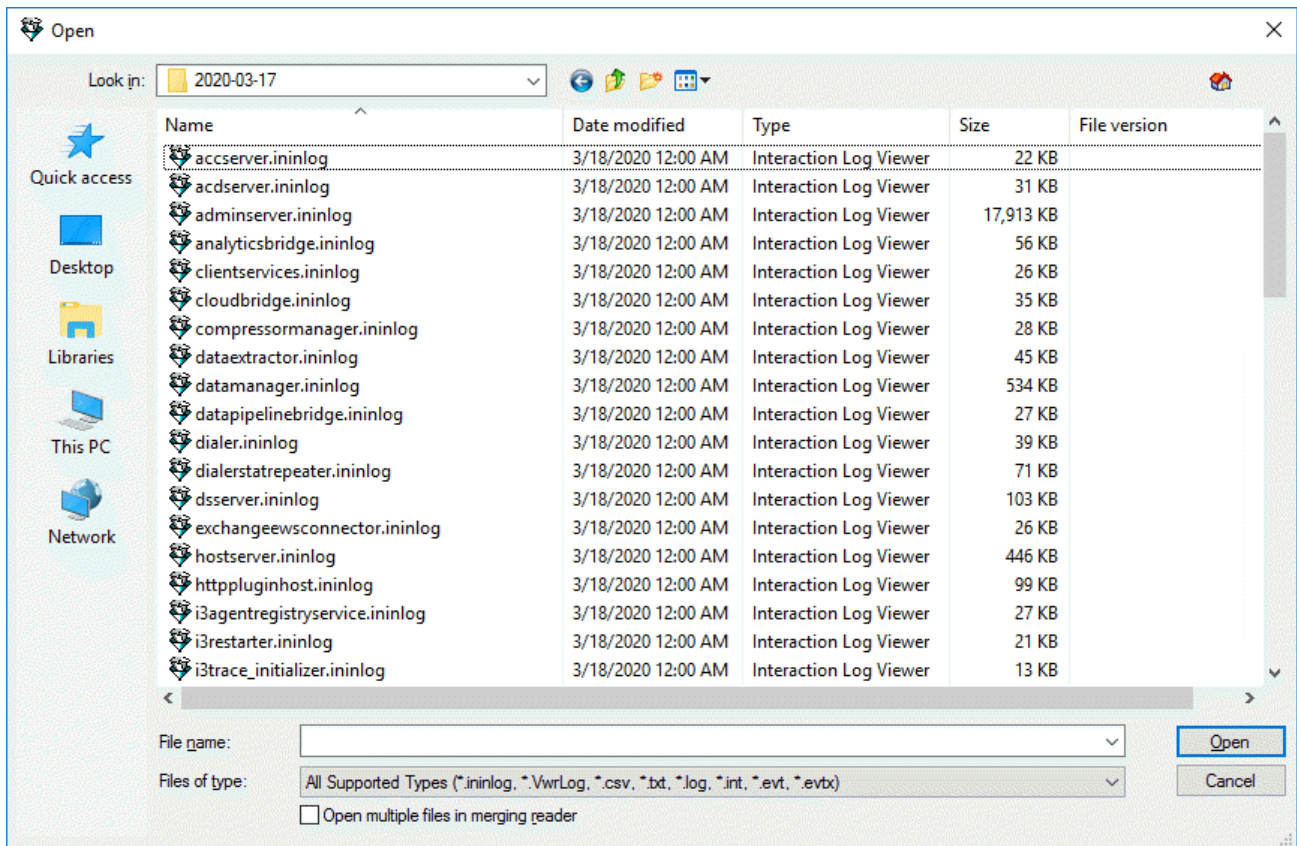

4. Click Open.

## Open latest log file in a series

When an application or subsystem is restarted, a new log file is created. The name of the log file is suffixed with a series number. Logs that are split after exceeding size thresholds also use series numbers. Consequently, the log folder for a given day may contain a series of log files.

If you have a log file open, the **File > Open Latest in Series** command opens the most recent log file in the series. The equivalent keyboard shortcut is **Ctrl+Shift+N**. Note that this command opens the latest log file in the series, not the next sequentially numbered file in the series.

For example, if the Interaction Administrator log has seven log files in series, the **Open Latest in Series** command opens Interaction Administrator\_7.ininlog if any other logs in the series are open.

## Refresh the log automatically

Since applications and subsystems write log entries frequently, Log Viewer offers refresh features that reload the current log. Refreshing picks up new entries that have been written to the log since it was last fetched by Log Viewer. However, automatic refreshing does not begin until you enable it using the command below.

The **View > Auto Refresh Log** command starts automatic refreshing of the log in accordance with the refresh interval. To change the interval between automatic log refreshes, see "Automatic log refresh interval" on the [Options dialog – Misc tab](#).

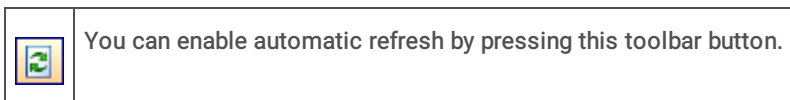

### Related Topics

- [Refresh Log Manually](#)

## Refresh the log manually

The **View > Refresh Log** command refreshes the current log immediately. Refreshing picks up new entries that have been written to the log since it was last fetched by Log Viewer.



You can manually refresh a log by pressing this toolbar button, or by pressing F5.

### Related Topics

- [Refresh Log Automatically](#)

## Reopen a log file

Log Viewer stores the location of recently used log files. To reopen one of these files:

1. From the File menu, select **Open**.
2. Type the number of the log file that you want to reopen.

By default, Log Viewer remembers the last six files opened. The number of *most recently used* (MRU) files is configurable. To change the number of files that Log Viewer will remember, pull down the *Tools* menu and select *Options*. Then change *Size of File menu MRU list* to a different value. See [Options dialog – Misc tab](#).

## Replace current log with latest in series

Use the **File > Replace with Latest in Series** command (or press Ctrl+Alt+N) to close the current log and open the latest log in a series.

## Save the current filter

Once you apply a filter to narrow down message entries, you can save filter criteria so that you can easily reapply filter settings to this log or to another log.

To save current filter settings:

1. On the **Filter** menu, click **Saved Filters > Save Current Filter As**.
2. When the [Save Current Filter As dialog](#) appears, type a descriptive name in the **Filter Name** field.
3. Click **OK** to save the filter. From now on, its name appears in the **Filter** menu under **Saved Filters**.

### Related Topics

- [Delete a saved filter](#)
- [Import Filters](#)
- [Use Stored Filters](#)

## Search forward or backward on message type

The message types are Start Tracing, Stop Tracing, Note, Warning, Error, Enter Scope, Exit Scope, Object Construction, and Object Destruction. You can search forward or backward using menu commands or by pressing VCR-style buttons on the toolbar. The menu commands are:

- Search > Search Forward on Message Type
- Search > Search Backward on Message Type

The menu commands open a submenu that selects the message type to search for.

### Message Type Toolbar buttons

Message Type toolbar buttons work in a similar fashion. Once you select the message type from the list, you can move forward, backward, or to the first or last instance of the message type.

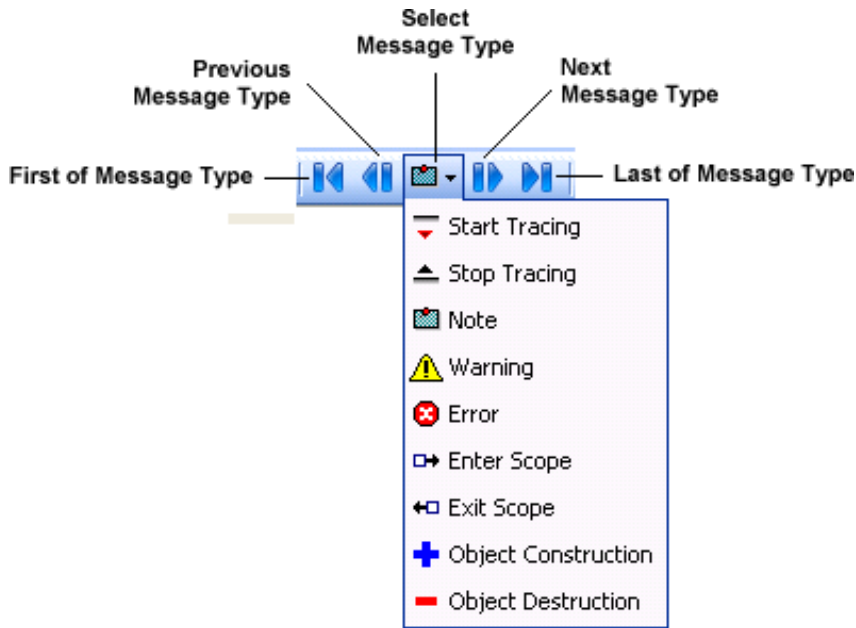

## Search forward or backward on message color

If you have [colorized columns in the message list](#), two menu options allow you to search forward or backward for messages in the color of the currently selection.

Keyboard	Menu
Ctrl+Shift+Down Arrow	Search > Search Forward on Message Color
Ctrl+Shift+Up Arrow	Search > Search Backward on Message Color

Individual colors do not have any special significance. Color is used in log viewer to group related data and to distinguish log entries. There is no correlation between a given log color and any particular type of data.

## Search forward or backward on named expressions

A *named expression* is a filter that you have saved by name. (See [save the current filter](#).) Search by expression commands prompt for the name of a saved filter, and move the selection to the next or previous message in the filter result, but without clearing other messages. This allows you to step through the results of a filter while reviewing other messages in the file.

To search forward:

1. On the **Search** menu, click **Search Forward on Named Expression**.
2. On the submenu, click the name of a saved filter.

To search backward:

1. On the **Search** menu, click **Search Backward on Named Expression**.
2. On the submenu, click the name of a saved filter.

### Related Topics

- [Save the current filter](#)

## Select all log entries in a message list

To select all displayed entries in a message list, press **Ctrl+A**, or on the **Edit** menu, click **Select All**. You can [copy the selected entries to the Clipboard](#) in a variety of formats so that you can past data into other applications.

## Set application options

Log Viewer allows you to configure options that affect the behavior of the program and whether or not it should interface with the Perforce source code management system. To set options, on the **Tools** menu, click **Options**. The Options dialog box appears.

The dialog box has two tabs:

- The [Options dialog - Misc tab](#) manages settings affecting color, log refresh interval, file size, file extensions, and time limits.
- The [Options dialog - Perforce tab](#) manages settings that determine whether or not Log Viewer checks out code from the Perforce source code management system, to display source from the application that wrote the selected log entry.

## Set complex filters

The [Filter Configuration dialog](#) allows you to set up complex filters that apply multiple criteria and [logical operations](#) (AND, OR) to select messages from a log file.

To set a complex filter:

1. On the **Filter** menu, click **Filter Configuration**.



You can click this toolbar button to open the Filter Configuration dialog.

2. Select a [logical operation](#) or a [filter criteria](#) from the **Filter Criterion** list.
3. Complete the property page for the selected criteria. If you right-click an item in the Filter Operations pane, you can use [clipboard operations](#) to copy and paste filter criteria.
4. Click **OK** to apply the filter.

## Set global time range filter

A *global time range* filter excludes all log entries that were logged outside of specified start and end times. Global filters persist until they are manually removed using the [Clear Global Time Range Filter command](#). Use global time filters to other filters focus on messages in a specific time period. Once a global time range filter is in effect, you can apply additional filters to narrow down the search.

To set a global time range filter:

1. On the **Filter** menu, click **Set Global Time Range Filter**.

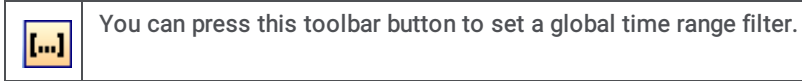

2. When the [Global Time Range Filter dialog](#) appears, click and drag the start time or end time slide controls to set start and end times.
3. Click **OK**.
4. Apply other filters as needed to narrow down the selection.

### Related Topics

- [Set global time range filter begin](#)
- [Set global time range filter end](#)
- [Clear global time range filter](#)
- [Global time range filter dialog](#)

## Set global time range filter begin

A *global time range* filter excludes all log entries that were logged outside of specified start and end times. Global filters persist until they are manually removed using the [Clear Global Time Range Filter command](#). Use global time filters to other filters focus on messages in a specific time period. Once a global time range filter is in effect, you can apply additional filters to narrow down the search.

You can set begin and end times by clicking on entries in the message list. Many people find this easier than using slide controls on the [Global Time Range Filter dialog](#) to set a global filter.

To set a start time for a global time range filter:

1. Click a row in the message list.
2. On the **Filter** menu, click **Set Global Time Range Filter Begin**. The timestamp for the selected message is used as the start time for the global filter.

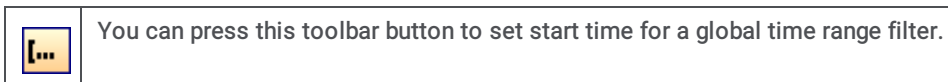

3. If you have not already set a global end time, do so now.

### Related Topics

- [Set global time range filter end](#)
- [Clear global time range filter](#)
- [Global time range filter dialog](#)
- [Set global time range filter](#)

## Set global time range filter end

A *global time range* filter excludes all log entries that were logged outside of specified start and end times. Global filters persist until they are manually removed using the [Clear Global Time Range Filter command](#). Use global time filters to other filters focus on messages in a specific time period. Once a global time range filter is in effect, you can apply additional filters to narrow down the search.

You can set begin and end times by clicking entries in the message list. Many people find this easier than using slide controls on the [Global Time Range Filter dialog](#) to set a global filter.

To set the end time for a global time range filter:

1. Click a row in the message list.
2. On the Filter menu, click **Set Global Time Range Filter End**. The timestamp for the selected message is used as the start time for the global filter.



3. If you have not already set a global start time, do so now.

### Related Topics

- [Set global time range filter begin](#)
- [Clear global time range filter](#)
- [Global time range filter dialog](#)
- [Set Global time range filter](#)

## Set manual time offset

The **View > Set Manual Time Offset** command prompts for a time (in milliseconds) that is added to every log message, effectively shifting the entire log a little.

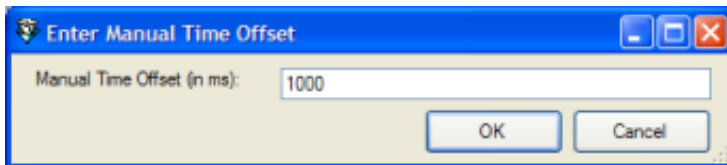

This feature has two main uses:

- If someone sends you a log and says "something happened around noon, and my system clock is 3 minutes off" then you can use this feature to offset the log by 3 minutes so that you don't have to mentally add or subtract timestamps for a clock disparity while examining the log.
- If you have logs open from different machines, such as two media servers that are handling media from the same conference call, you can use other data to figure out the clock difference between them and apply that offset to one of the logs to correlate times.

### Manual Time Offset (in ms):

Enter an amount of offset time in milliseconds, to skew the log file by. For example, enter 2000 to offset by two seconds.

### OK button

Closes the dialog and updates the specified offset value.

### Cancel button

Closes the dialog without updating the specified offset value.

# Set global trace level filter

Not all messages are equally important. Each message is associated with a trace level setting that identifies the severity of the message. You can set a trace level filter to display only those messages that belong to a particular level.

To clear a global trace level filter, use the [Clear All Filters command](#), or [Undo the filter](#).

To set a trace level filter:

1. On the **Filter** menu, click **Set Trace Level Filter**.

	You can press this toolbar button to set a global trace level filter.
-----------------------------------------------------------------------------------	-----------------------------------------------------------------------

2. Choose one of the following levels:

All

Selects all trace levels.

Verbose Notes

Selects notes that include details of sub-operations.

Notes

Selects operations including details.

Status

Selects operations only.

Warning

Selects only warning conditions.

Error

Selects only error conditions.

Critical Error

Selects critical errors only.



## Show or hide context attributes in message detail

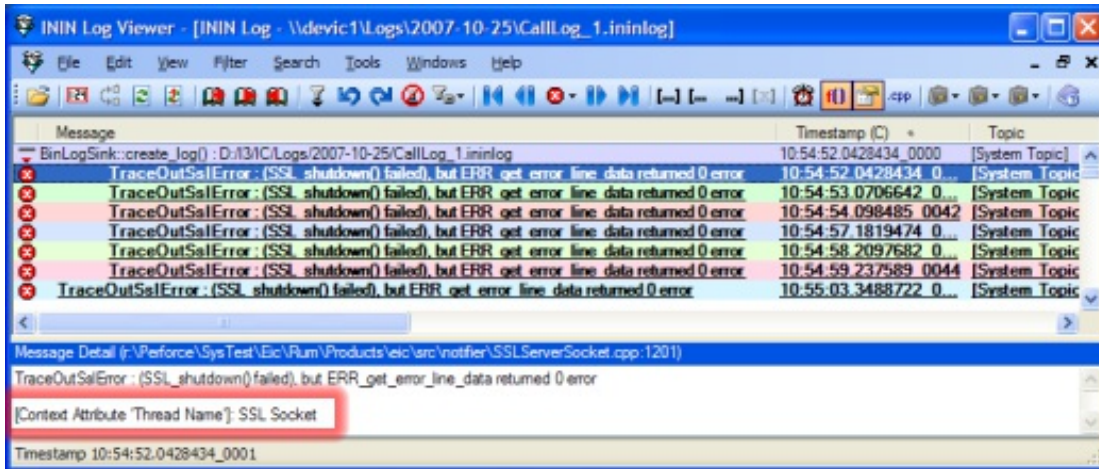

Use the **View > Show Context Attributes in Message Detail** command to toggle display of context attributes in the **Message Detail** pane.

*Context attributes* tag message entries to identify a data element of some sort, such as a CallId or a specific user name. Subsystems add context attributes to individual log entries to associate a message with a specific item of information that can be used to group or filter data. Each subsystem has its own set of context attributes.

When Context attributes are displayed, a name/value pair appears at the end of the Message Detail list. For example:  
[Context Attribute 'Ctx Attrib 1']: 1101812695

In this example, the name of the attribute is "Ctx Attrib 1", and its value is 1101812695.



You can toggle display of Context Attributes by pressing this toolbar button.

When context attributes are toggled off, no additional information is appended to the Message Detail list.

## Show or hide function names in log messages

You can toggle the display of the name of the function that wrote a log message, using the **View > Show Function Names** command. This command prefixes the name of the subsystem or application routine in front of the message. For example, when function names are turned on, a log message might look like this:

CDeallocator::PerformDeallocations : 10:34:20: Connected

In other words, the "Connected" log entry was written by a function named *CDeallocator*. When function names are turned off, the message entry would be:

10:34:20: Connected



You can toggle display of function names by pressing this toolbar button.

When function names are hidden in message entries, they still appear in the **Message Detail** pane at the bottom of the window.

### Related Topics

- [Show or hide related Source Code](#)

## Show or hide related source code

This feature is for Interactive Intelligence internal use. You can configure Log Viewer to display source code from the function that wrote the selected log entry. Lines of code for the function appear in the **Source View** pane.

On the **View** menu, click **Source View** to show or hide the **Source View** pane.

 You can toggle display of the Source View pane by pressing this toolbar button.

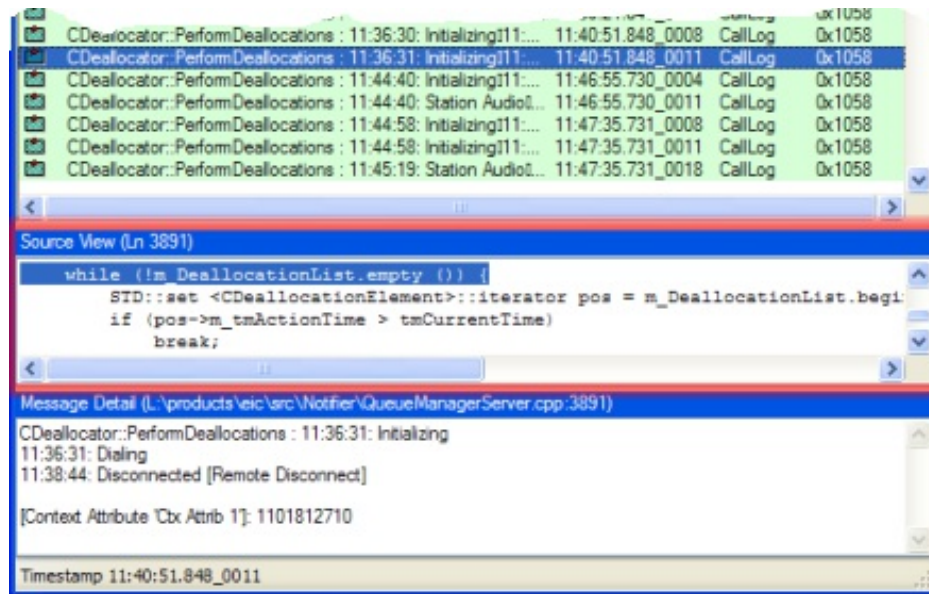

You can configure Log Viewer to automatically check out source code from the Perforce source management system. See [Options dialog - Perforce tab](#) for more details.

### Related Topics

- [Show or hide function names in log messages](#)

## Show or hide the status bar

The status bar appears at the bottom of the **Log View** window. It displays messages, such as the timestamp of the current entry. On the **View** menu, click **Status Bar** to toggle the status bar on or off. The figure below shows the status bar highlighted in red.

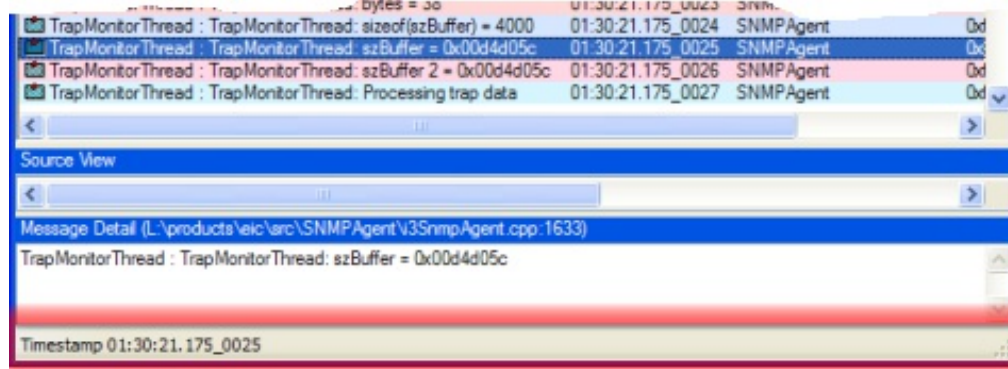

## Show or hide the toolbar

The Log Viewer toolbar is visible by default. To hide the toolbar, on the **View** menu, click **Toolbar**. Click the menu option again to show the toolbar.

### Toolbar On



### Toolbar Off

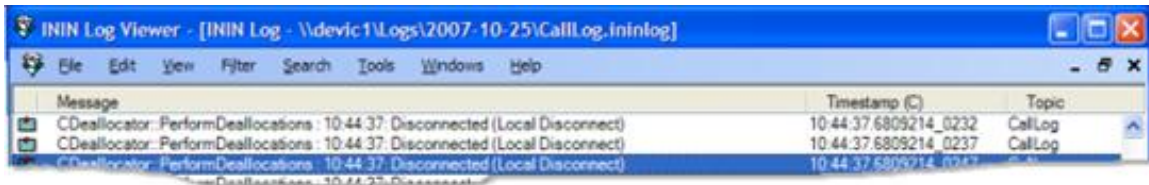

## Snip or merge log files

The Log Snip/Merge Utility snips (copies) all or part of a log file to a new file. It can also merge entries from multiple logs into a new log file.

To run the utility:

1. On the **File** menu, click **Snip/Merge Log File(s)**. This menu option opens the [Log Snip/Merge Utility](#).
2. Click **Add** to open the [File Open](#) dialog box so that you can select a log file to snip entries from, or merge to a new log file.
  - If you select a single file, the utility copies (snips) all or part of it to a new file.
  - When multiple files are selected, snips from each file are written (merged) to a new file.
3. Repeat step 2 to select additional files, if necessary.
4. By default, the **Don't Restrict Start Time** check box is selected, meaning that the snip/merge operation should start at the beginning of the file. If you clear the check box, you can set the start date and time to specific values.
5. By default, the **Don't Restrict End Time** check box is selected, meaning that the snip/merge operation should continue until an end-of-file condition is reached. If you clear this check box, you can set an end date and time.
6. Enter a fully qualified path and log file name in the **Destination File** field, or click the browse button to open a dialog that sets the destination folder and file name.
7. You may be asked to specify a time zone to normalize log entries to. If the [Select Time Zone dialog](#) appears, select a time zone and click **OK**.
8. Click **Snip**. The [Snipper Monitor dialog](#) appears to display status messages about the operation. When processing is complete, you can close this dialog box unless Log Viewer is configured to close it automatically—see [Options dialog – Misc tab](#) for details.

The new file opens automatically in Log Viewer once all files are processed.

## Synchronize timestamps for a time zone

By default, time values in the *Timestamp* column are formatted for the log creator's time zone, meaning that the time reflects the time zone of the server or workstation that wrote the log entry. Log Viewer allows you to display Timestamp values using your local time zone, or in UTC format.

To do this, use the **View > Time Zone Setting** menu command to format the Timestamp column for one of the following time zones:

### My Local Time Zone

Displays Timestamp values using the time zone of the local workstation.

### Log Creator's Time Zone

Displays Timestamp values using the time zone of the server or workstation that wrote the log entry.

### Universal Coordinated Time

Displays Timestamp values in Universal Coordinated Time, otherwise known as Greenwich Mean time or GMT.

## Synchronize with other logs

Sometimes the need exists to examine more than one log to review entries for a particular time. Log Viewer makes it easy to synchronize multiple logs, based on timestamps. This helps an administrator trace an event through different subsystems.

This feature allows administrators to follow events and actions from log to log and can help to pinpoint how CIC processed events from subsystem to subsystem.

### To synchronize log files

1. Maximize the Log Viewer window.
2. Open two or more log files.
3. On the **Windows** menu, click Tile Vertical to arrange the windows for optimal display.
4. Select an entry of interest in one of the logs.
5. Pull down the View menu and select Synchronize Now with Other Logs.









You can synchronize logs by pressing this toolbar button.

6. Each of the logs will display entries by coordinating timestamps.

## Use Search menu commands to trace call levels

Directionally paired commands in the *Search* menu trace execution of code through *call levels* in various ways. *Call level* (or call stack, if you prefer) is an indicator of functions calling other functions. The first calling function is level 0. If the main function calls a helper function, the helper is considered to be at call level 1, and so forth. Call levels help trace the flow of control from one function to another.



	<b>Step Over Next Call Level (F10)</b> jumps to the next message of the same or lower call level, skipping all the messages of higher call levels.		<b>Back Over Next Call Level (Shift+F10)</b> does the opposite of <i>Step Over Next Call Level</i> . It jumps to the previous message of the same or lower call level, skipping all the messages of higher call levels.
	<b>Step into Next Call Level (F11)</b> jumps to the next message, regardless of call level.		<b>Back into Next Call Level (Shift-11)</b> is the opposite of <i>Step into Next Call Level</i> . It jumps to the previous message, regardless of call level.
	<b>Jump Out of Current Call Level (F12)</b> jumps to the next trace statement of lower call level.		<b>Back Out of Current Call Level (Shift+F12)</b> is the opposite of <i>Jump Out of Current Call Level</i> . It jumps to the previous trace statement of higher call level.

### Related Topics

- [Jump to Matching Scope/Create](#)
- [Jump to specific timestamp](#)
- [Jump to next/previous thread message](#)

## Undo/Redo Filters

Filters exclude entries from a log to focus on particular areas of interest. If applying a filter setting does not achieve the desired result, you can undo the filter change. Conversely, you can redo a filter change. These commands are available via menu, toolbar, and keyboard shortcuts.

Toolbar	Keyboard	Menu
	Ctrl+Z	Filter > Undo Filter Change
	Ctrl+Y	Filter > Redo Filter Change

## Use Bookmarks

You can bookmark log entries so that you can return to them later. Once you add a bookmark, you can return to it or jump to the next or previous bookmark in the currently open log file.

### Add or remove bookmarks

1. To add a bookmark, select one or more log entries.
2. Press Ctrl-F2 to bookmark the selected entries. To remove the selected bookmarks, press Ctrl-F2 again.





You can toggle bookmarks on or off by pressing this toolbar button, by pressing Ctrl-F2, or by choosing Toggle Bookmark from the Search menu.

Bookmarks persist if you close and re-open a log file.

### Jump to next or previous bookmark

When more than one entry is marked, you can navigate to the next or previous bookmark in the list, relative to your current position. The table below shows how to do this using the toolbar, keyboard shortcuts, and menu commands.

Toolbar	Keyboard	Menu Command
	F2	Search > Jump to Next Bookmark
	Shift + F2	Search > Jump to Previous Bookmark

### View All Bookmarks

The Bookmarks dialog box displays a list of bookmarked entries so that you can easily jump to or remove marked entries.

1. On the **View** menu, click **Show Bookmarks**.
2. The **Bookmarks dialog** will appear.
  - To remove a bookmark, select one or more entries, and then click **Remove Bookmark**. Removing a bookmark does not remove the entry from the log.
  - To navigate to a selected log entry, click **Jump to Bookmark**. This button is enabled when a single bookmark is selected.
3. When you are finish, click **Done** to close the **Bookmarks** dialog box.

### Use Stored Filters

 Store the Current Filter Here Apply this Stored Filter 'OR' this Stored Filter with Current 'AND' this Stored Filter with Current Clear this Stored Filter	<p>You can store the current filter in a toolbar control. Up to three filters can be stored for the duration of the log session. Each log can have its own set of stored filters, which persist until the log file is closed.</p> <p>A stored filter can be applied, replacing other filter results, or it can be applied "on top" of another filter using logical AND or OR operators.</p> <p>Clearing a stored filter removes the filter from the toolbar, but does not change filter criterion applied to the log.</p>
---------------------------------------------------------------------------------------------------------------------------------------------------------------------------------------------------------------------------------------------------------------	---------------------------------------------------------------------------------------------------------------------------------------------------------------------------------------------------------------------------------------------------------------------------------------------------------------------------------------------------------------------------------------------------------------------------------------------------------------------------------------------------------------------------

# Log Viewer User Interface

This reference section describes dialog boxes and other user interface options.

Dialogs	
<a href="#">About dialog</a>	<a href="#">Log Snip/Merge Utility</a>
<a href="#">Bookmarks dialog</a>	<a href="#">Message Decryption Key dialog</a>
<a href="#">Change Columns dialog</a>	<a href="#">Options dialog – Misc tab</a>
<a href="#">Enter Coloring Regular Expressions dialog</a>	<a href="#">Options dialog – Performce tab</a>
<a href="#">Export Output File dialog</a>	<a href="#">Save Current Filter As dialog</a>
<a href="#">File Open dialog</a>	<a href="#">Select Time Zone dialog</a>
<a href="#">Filter Configuration dialog</a>	<a href="#">Snipper Monitor dialog</a>
<a href="#">Find Text dialog</a>	<a href="#">Timestamp Selection dialog</a>
<a href="#">Global Time Range Filter dialog</a>	
<a href="#">Key Management dialog</a>	
<a href="#">Log Header dialog</a>	

## About dialog

The **About** dialog displays version information and other details about Log Viewer. This dialog appears when you click **About** on the **Help** menu.

## Bookmarks dialog

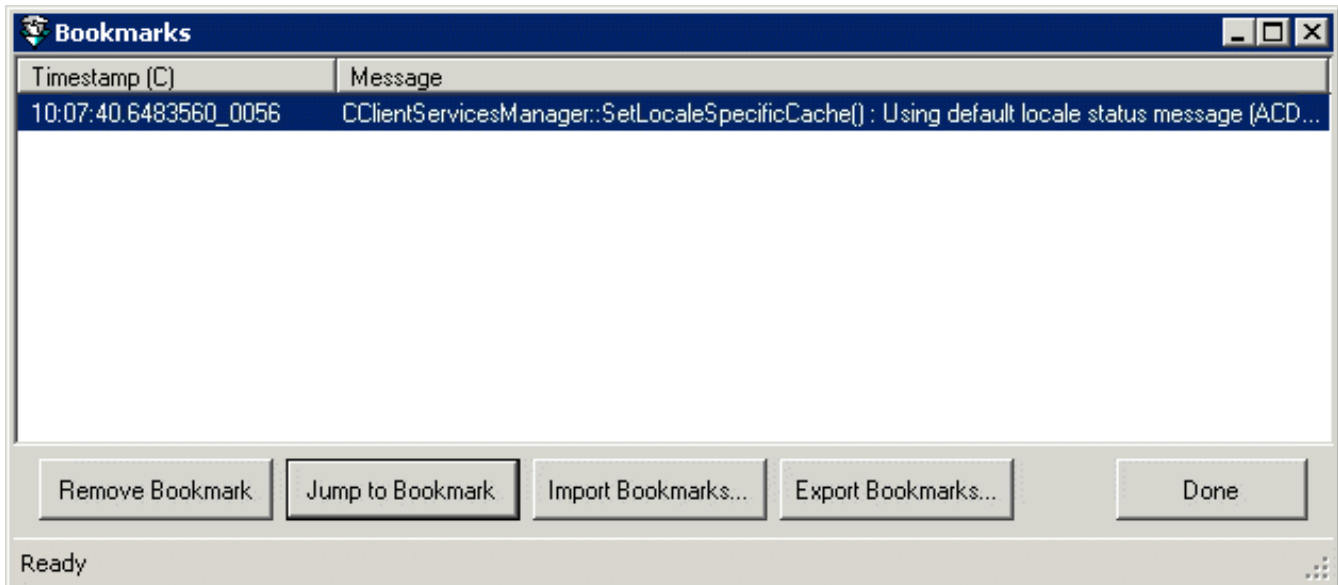

The **Bookmarks** dialog displays a list of bookmarked messages, so that you can navigate to bookmarks or remove bookmarks from selected entries. To display this dialog, pull down the **View** menu and select *Show Bookmarks* (or press Alt+F2).

### Bookmark list

Bookmarked entries are listed at the top of the dialog.

## Remove Bookmark button

To remove a bookmark, select one or more entries. Left-click to select a single item, or Ctrl-click to select multiple items, or Shift-click to select multiple contiguous entries. Then press the Remove Bookmark button. Removing a bookmark does not remove the entry from the log.

## Jump to Bookmark button

This button is enabled when a single bookmark is selected. Use it to navigate to the selected log entry.

## Import Bookmarks button

Prompts to select a saved Bookmarks file (\*.ininlog\_bkml). Navigate to a file. Then press Open. The bookmarks contained in that file will appear in the Bookmarks dialog.

## Export Bookmarks button

Opens the Export Output file dialog so that you can name a file to save the bookmarks you have selected in the Bookmarks dialog. Bookmark files have an extension of .ininlog\_bkml.

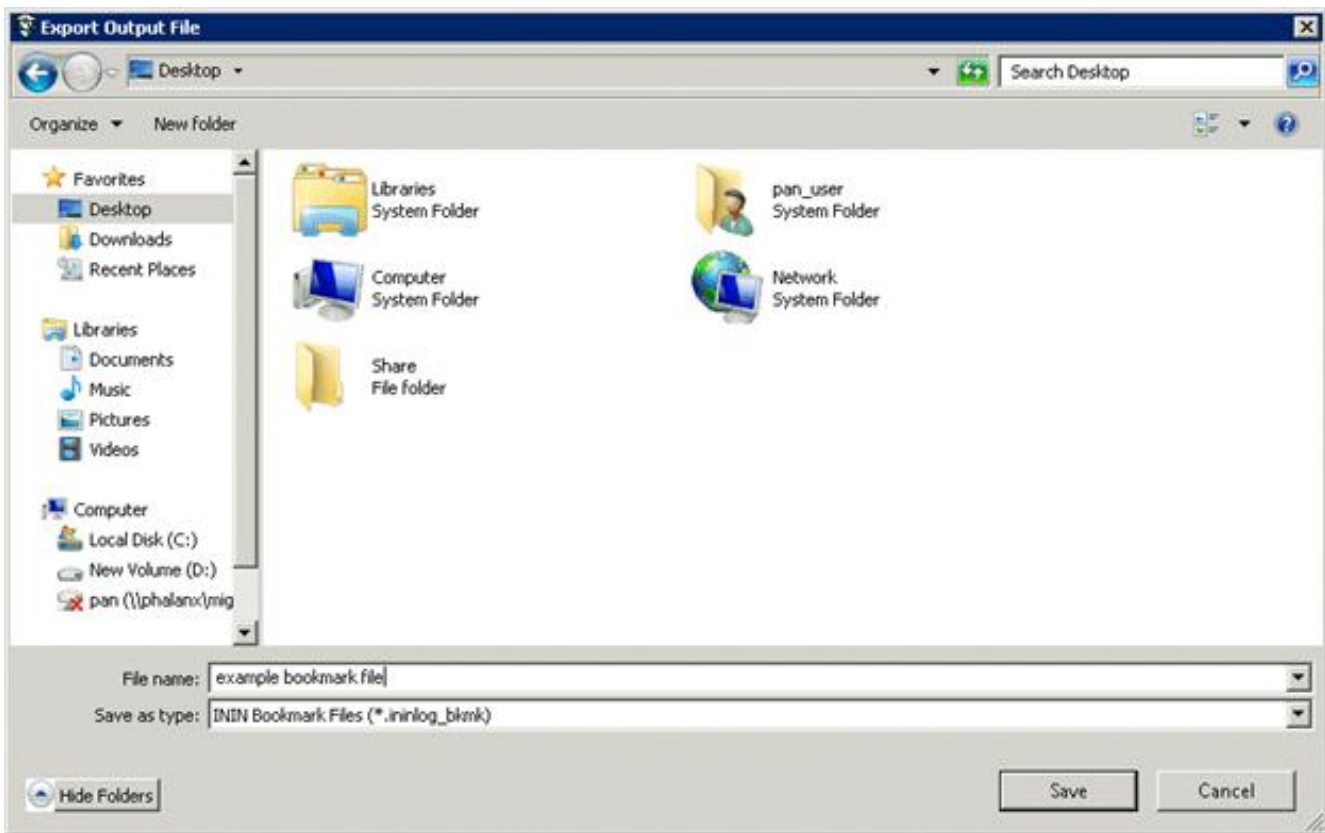

## Done button

Closes the Bookmarks dialog box.

## Related Topics

- [Use Bookmarks](#)

## Change Columns dialog



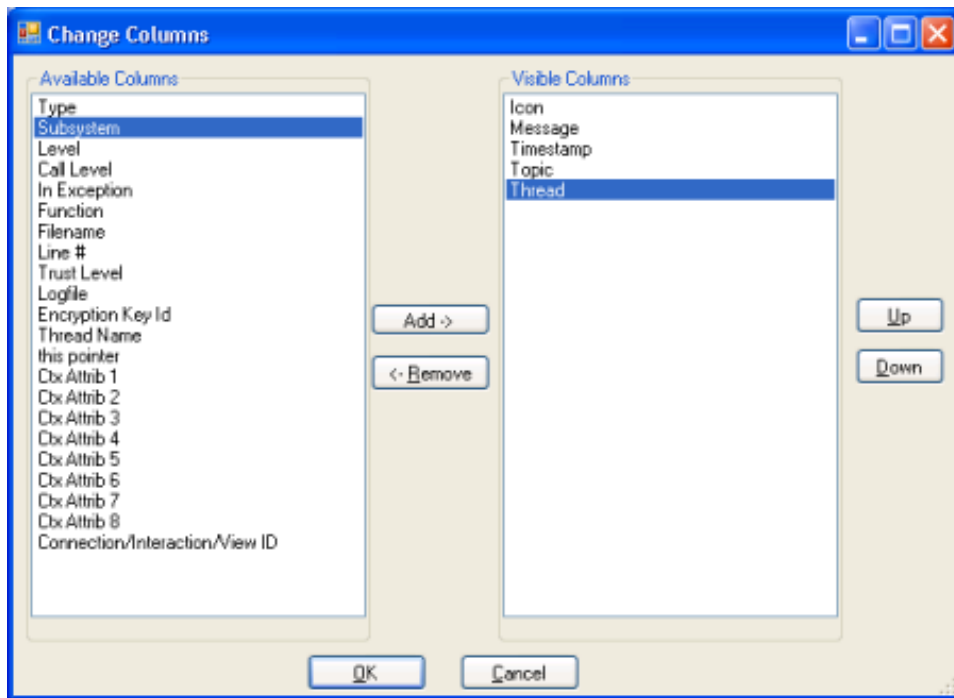

The *Change Columns* dialog manages the visibility of columns in the message list.

### Available Columns list

The list on the left contains columns which are not currently shown in the view. See Logged Columns for a description of each column type.

### Visible Columns list

This list on the right displays columns that are visible, and allows the order of appearance to be changed.

### Add button

To make a column visible, select an item in the list on the left. Then press *Add*.

### Remove button

To hide a column, select an item in the list on the right. Then press *Remove*.

### Up button

By arranging the top-down order of items in the Visible Columns list, you can control the left-to-right order of columns in the message list. Use the Up button to move a column higher (more leftmost) in the message list.

### Down button

Moves the selected column lower (more rightmost in the message list).

### OK button

Closes the dialog and puts column selection and sequence options into effect.

### Cancel button

Closes the dialog without changing the message list.

#### Related Topics

- [Manage Columns in the Message List](#)

## Enter Coloring Regular Expressions dialog

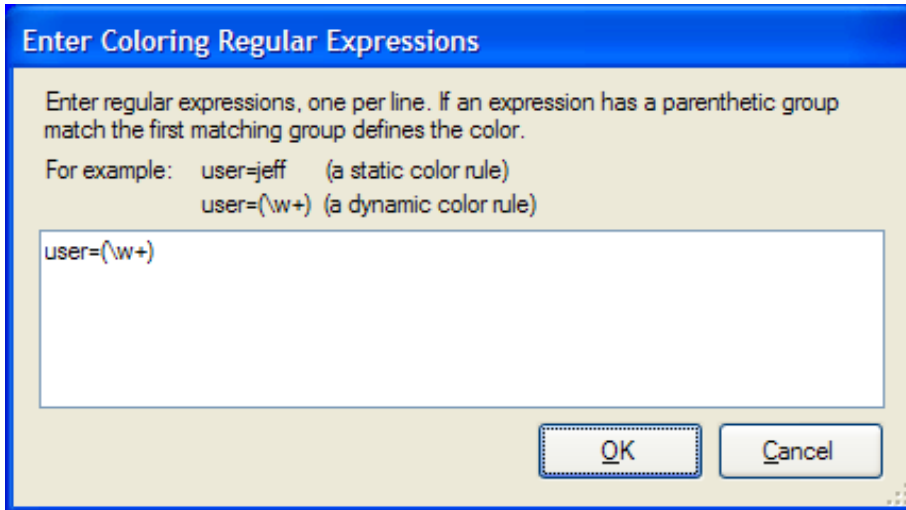

This dialog appears when you select **Color Column > By Regular Expression** from the **View** menu. A *regular expression* is a sequence of characters that defines a pattern to search for. A regular expression locates patterns of text. For general information about regular expressions, see <http://www.regular-expressions.info/>.

### Expression text box

Type a regular expression into this box, and then click **OK**.

### OK button

Closes the dialog, evaluates the regular expression, and colorizes matching entries in the message list.

### Cancel button

Closes the dialog without evaluating text entered in the text box.

#### Related Topics

- [Colorize columns in the message list](#)

## Export Output File dialog

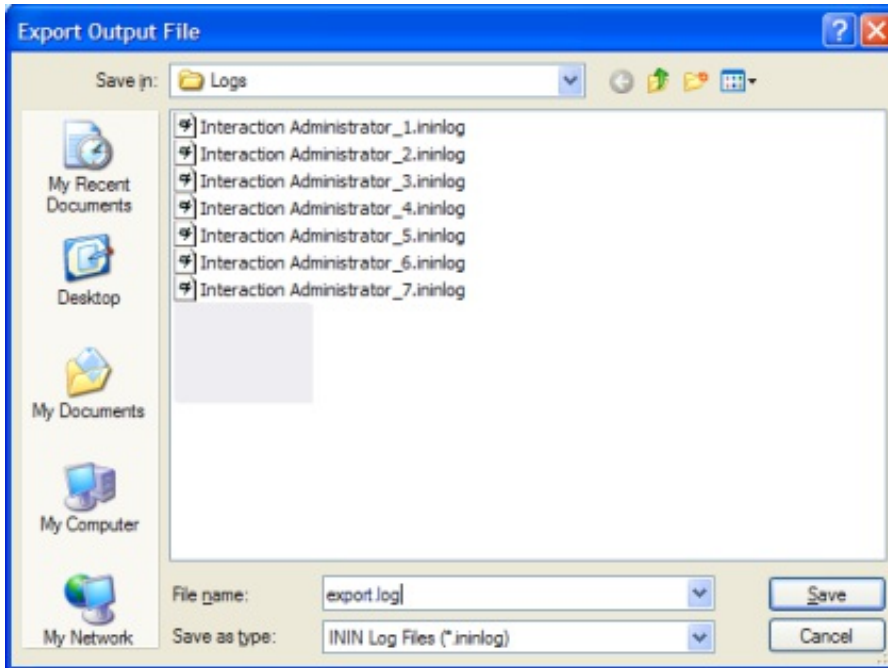

This dialog prompts for the name of an exported log file. It is a standard Windows **Save As** dialog box. Type a new name in the **File name** field, and then click **Save**. An .ininlog extension is automatically added to the file name..

### Related Topics

- [Export to File](#)

## File Open dialog

This dialog is invoked by pressing Ctrl+O or by selecting *Open* from the *File* menu. Use this dialog to navigate to the folder that contains a log file you want to open.

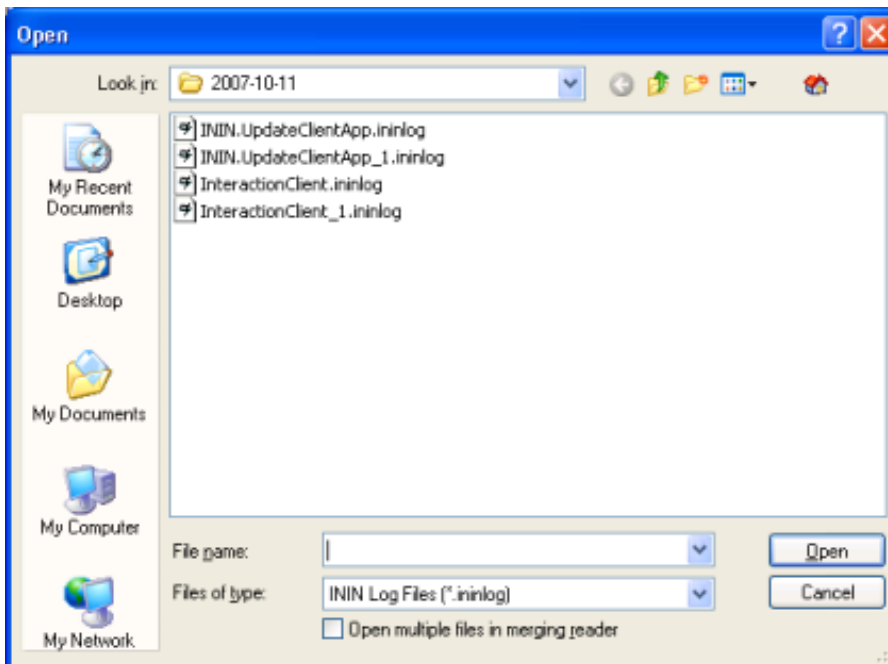

### Shortcut buttons

The shortcut buttons on the left navigate to standard Windows locations, such as the desktop, personal documents folder, etc.

## File name

This field displays the name of a file selected using the dialog, or typed by the user.

## Files of Type

Selects a file type that Log Viewer can choose using this dialog.

File Type	Extension
ININ Log file	*.ininlog
VwrLog Log file	*.VwrLog
Comma Delimited File	*.csv
Plain Text File	*.txt
Syslog File	*.log
Install Log File	*.int
Application Event Log file	*.evt
System Event Log file	*.evt
Security Event Log File	*.evt
Enhanced Event Log file	*.evtx

## Open button

Opens the selected file for display in Log Viewer.

## Cancel button

Closes the dialog without opening any files.

## Related Topics

- [Open a Trace Log File](#)

## Filter Configuration dialog

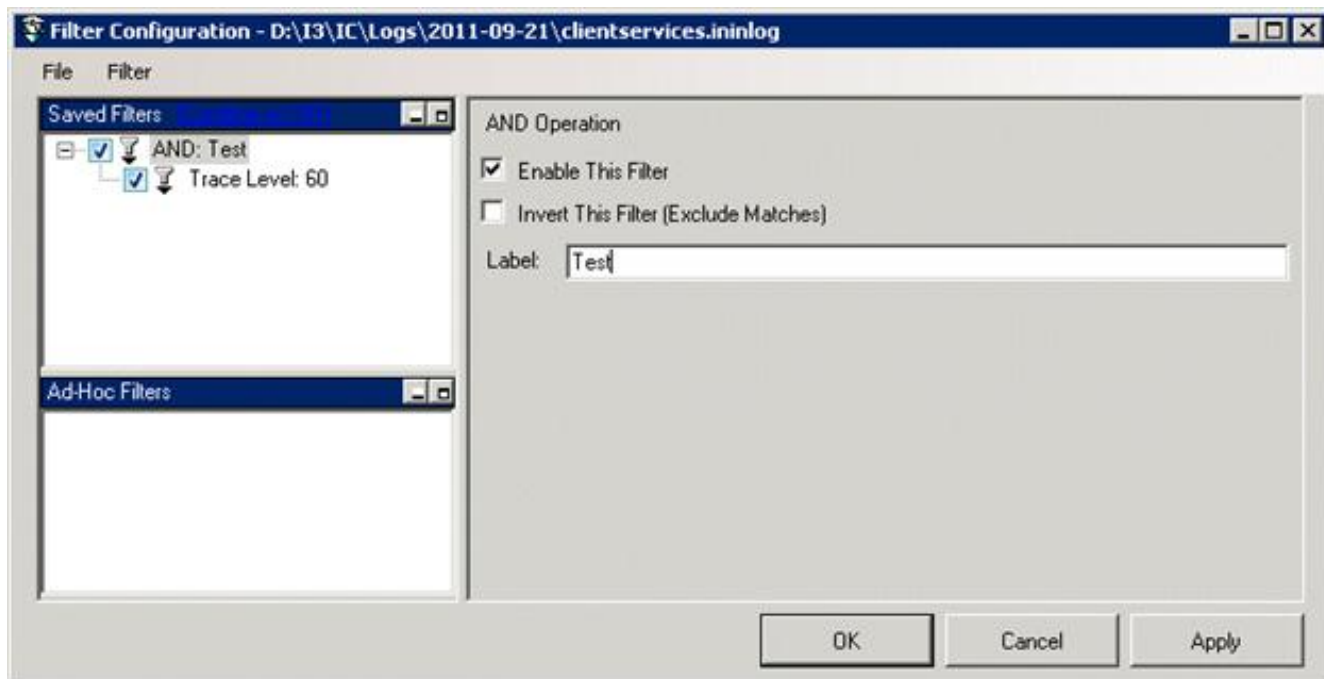

The *Filter Configuration* dialog is Log Viewer's most powerful tool for drilling through log file data. It creates filters based on multiple criterion that use logical operators (AND, OR) to evaluate messages in a log. To use this dialog effectively, you need to understand its user interface elements:

### **Saved Filters list**

This list contains filters that you have saved, allow you to selectively apply them.

### **Ad-Hoc Filters list**

This list displays filters that you have created on the fly while using this dialog.

### **File > Save Filters...**

Saves all filters you have created while using the Filter Configuration dialog.

### **Import Filters...**

Opens a dialog allowing selection of a saved filter file to import.

### **Export Filters**

Opens a dialing allowing an Ad-hoc filter to be saved to disk.

### **Combine w/AND | Combine w/OR**

Works as a toggle to apply a logical AND or logical OR to selected filters in the Saved Filters list.

### **Filter > Create Named Filter**

Creates a new Named Filter based on your selection of criterion. You must select a type of filter operation, such as a string match or specific trace level setting. See [Filter Criterion Choices](#) for information about each option in this list. Once you make a selection, you can tune filter settings by changing filter properties in the right pane.

### **Filter > Create Ad-Hoc Filter**

Creates a new Ad-Hoc filter based on your selection of criterion. You can further tune filter settings by making selections in the right pane.

## OK button

Dismisses the dialog after applying changes.

## Cancel button

Dismisses the dialog without applying filter changes.

## Apply button

Applies filter selections but does not dismiss the dialog.

---

## Filter Criterion Choices

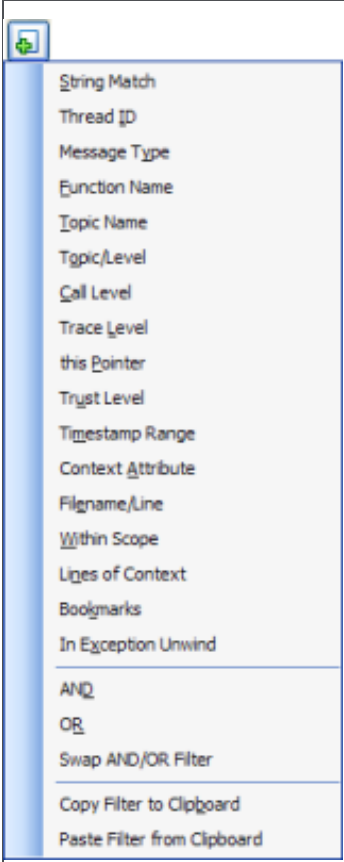
 <p>The screenshot shows a list of filter criteria and operations. The criteria include: String Match, Thread ID, Message Type, Function Name, Topic Name, Topic/Level, Call Level, Trace Level, this Pointer, Trust Level, Timestamp Range, Context Attribute, Filename/Line, Within Scope, Lines of Context, Bookmarks, and In Exception Unwind. Below these are logical operators: AND, OR, and Swap AND/OR Filter. At the bottom are clipboard commands: Copy Filter to Clipboard and Paste Filter from Clipboard.</p>	<p>Use the <i>Filter Criterion drop list</i> to select a filter operation. The filter operations are:</p> <ul style="list-style-type: none"><li><a href="#">String Match</a></li><li><a href="#">Thread Id</a></li><li><a href="#">Message Type</a></li><li><a href="#">Function Name</a></li><li><a href="#">Topic Name</a></li><li><a href="#">Topic/Level</a></li><li><a href="#">Call Level</a></li><li><a href="#">Trace Level</a></li><li><a href="#">this Pointer</a></li><li><a href="#">Trust Level</a></li><li><a href="#">Timestamp Range</a></li><li><a href="#">Context Attribute</a></li><li><a href="#">Filename/Line</a></li><li><a href="#">Within Scope</a></li><li><a href="#">Lines of Context</a></li><li><a href="#">Bookmarks</a></li><li><a href="#">In Exception Unwind</a></li></ul> <p>You can select <a href="#">logical operations</a>:</p> <ul style="list-style-type: none"><li>• AND</li><li>• OR</li><li>• Swap AND/OR Filter</li></ul> <p>Or perform <a href="#">Clipboard Operations</a> on Filters:</p> <ul style="list-style-type: none"><li>• Copy Filter to Clipboard</li><li>• Paste Filter from Clipboard</li></ul>
--------------------------------------------------------------------------------------------------------------------------------------------------------------------------------------------------------------------------------------------------------------------------------------------------------------------------------------------------------------------------------------------------------------------------------------------------------------------------------------------------------------------------------------------------------------------------------------------------------------	--------------------------------------------------------------------------------------------------------------------------------------------------------------------------------------------------------------------------------------------------------------------------------------------------------------------------------------------------------------------------------------------------------------------------------------------------------------------------------------------------------------------------------------------------------------------------------------------------------------------------------------------------------------------------------------------------------------------------------------------------------------------------------------------------------------------------------------------------------------------------------------------------------------------------------------------------------------------------------------------------------------------------------------------------------------------------------------------------------------------------------------------------------------

The Filter Criterion list displays filter operations, logical operators, and clipboard commands.

These options are discussed in subsequent topics.

## String Match

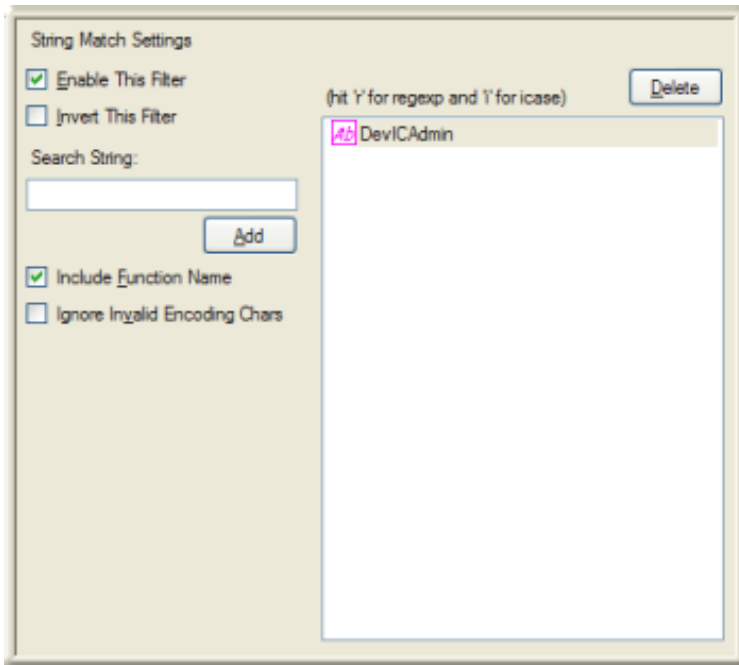

A string match looks for entries that contain a literal string of characters.

To configure a string match:

1. Type a string in the **Search String** box.
2. Click **Add**.

## User interface options

### Enable This Filter checkbox

This check box is selected by default, which causes this filter criteria to be evaluated when the filter is applied. Uncheck this option to temporarily exclude this criteria when the filter is applied.

### Invert This Filter checkbox

To invert the filter result, check this box. The filter will select all entries that do not match the criterion.

### Search String field

Type the text to search for, or a regular expression in this field. Press Add. Then type "r" or "i" to indicate whether the text is a regular expression, or a simple string search. Pressing "i" works like a toggle switch to indicate whether the search should be case-sensitive. An icon next to the string indicates your string processing preference:

ab	case-sensitive search
Ab	ignore case
re	evaluate text as a regular expression

### Add button

Adds the contents of the Search String field to the String list box. A single String Match can look for any number of strings in the file.

### **Include Function Name checkbox**

This checkbox determines whether Function Names are evaluated. The default is true.

### **Ignore Invalid Encoding Chars checkbox**

Trace statements sometimes accidentally contain ASCII strings that are not always legal UTF-8, especially in multi-byte Japanese languages. When this option is checked, log message that contain an illegal UTF-8 byte sequence are considered to be corrupt and will never match anything.

### **Delete button**

Press this button to remove the entry selected in the String list box.

### **String list box**

This box lists all strings that you have defined, and uses the icons discussed above to indicate string processing preferences.

### **OK button**

Closes the Filter Configuration dialog and applies the filter.

### **Cancel button**

Closes the dialog, but does not change filter settings.

### **Related Topics**

- [Filter Criterion Choices](#)
- [Filter Configuration dialog](#)
- [Set Complex Filters](#)



## Thread Id

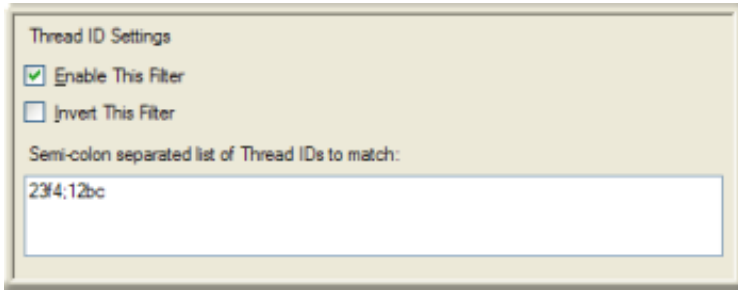

*Threads* are the basic unit to which an operating system allocates processor time. A thread is code that is to be serially executed within a process and more than one thread can be executing code inside a process. Each thread maintains exception handlers, a scheduling priority, and a set of structures the system uses to save the thread context until it is scheduled. The thread context includes all of the information the thread needs to seamlessly resume execution, including the thread's set of CPU registers and stack, in the address space of the thread's host process.

Log messages have corresponding thread ID numbers that you can use as filter criteria. These numbers are displayed in the Thread column in hexadecimal format (e.g. 0x23f4). If the Thread column isn't visible in the message list, use the [Manage Columns](#) command to display it.

### Enable This Filter checkbox

This checkbox is enabled by default, which causes this filter criteria to be evaluated when the filter is applied. Uncheck this option to temporarily exclude this criteria when the filter is applied.

### Invert This Filter checkbox

To invert the filter result, check this box. The filter will select all entries that do not match the criterion.

### Semi-colon separated list of Thread IDs to match

Type thread IDs in this box, separated by semi-colons. For example, to exclude all messages except those for threads 0x23f4 and 0x12bc, you would type 23f4:12bc.

### OK button

Closes the Filter Configuration dialog and applies the filter.

### Cancel button

Closes the dialog, but does not change filter settings.

### Related Topics

- [Filter Criterion Choices](#)
- [Filter Configuration dialog](#)
- [Set Complex Filters](#)

## Message Type

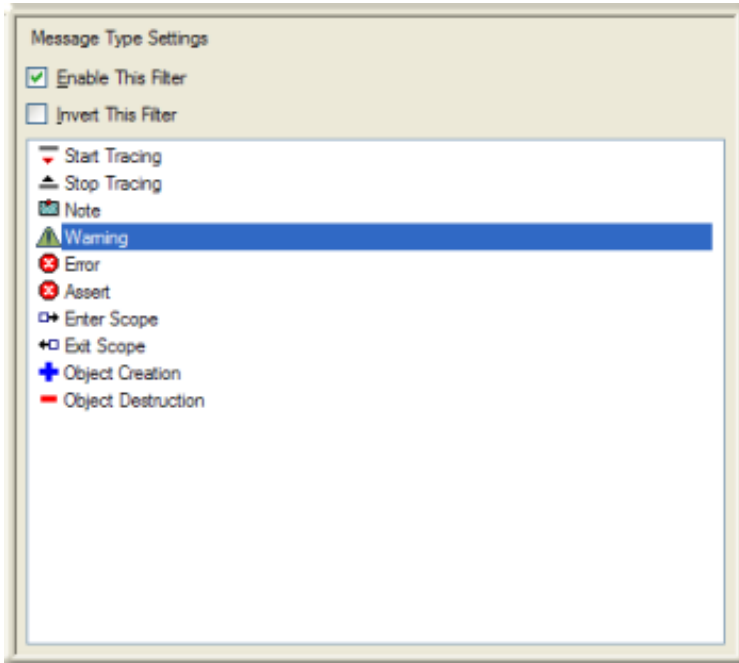

This criteria filters for messages of a particular type: *Start Tracing*, *Stop Tracing*, *Note*, *Warning*, *Error*, *Enter Scope*, *Exit Scope*, *Object Construction*, or *Object Destruction*.

### Enable This Filter checkbox

This checkbox is enabled by default, which causes this filter criteria to be evaluated when the filter is applied. Uncheck this option to temporarily exclude this criteria when the filter is applied.

### Invert This Filter checkbox

To invert the filter result, check this box. The filter will select all entries that do not match the criterion.

## Message Type

To set a message type to search for, click on a row in this list.

### OK button

Closes the Filter Configuration dialog and applies the filter.

### Cancel button

Closes the dialog, but does not change filter settings.

### Related Topics

- [Filter Criterion Choices](#)
- [Filter Configuration dialog](#)
- [Set Complex Filters](#)

## Function Name

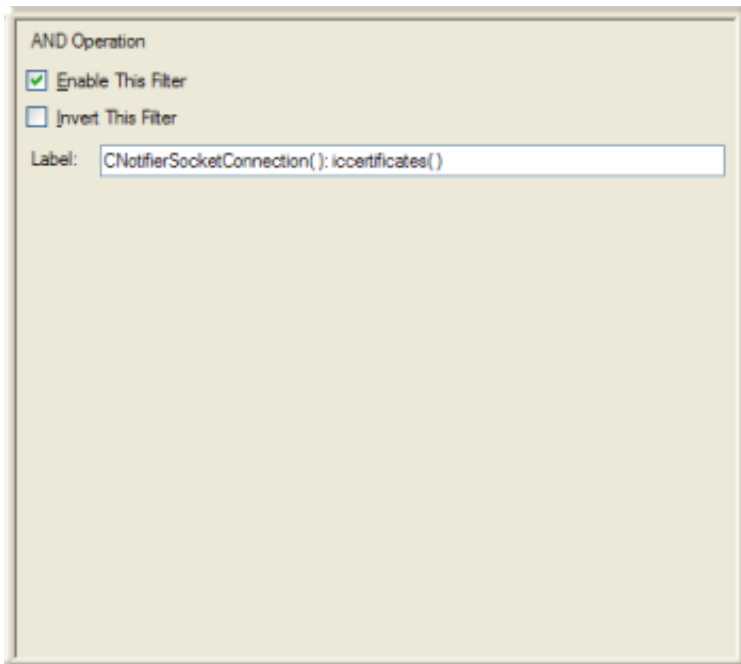

The screenshot shows a dialog box titled "AND Operation". It contains two checkboxes: "Enable This Filter" (checked) and "Invert This Filter" (unchecked). Below the checkboxes is a text field labeled "Label:" containing the text "CNotifierSocketConnection(); icertificates()".

This criteria filters for the name of the function that wrote a log message. To look up a function name, you may need to [toggle on the display of function names in the message list](#).

### Enable This Filter check box

This checkbox is enabled by default, which causes this filter criteria to be evaluated when the filter is applied. Uncheck this option to temporarily exclude this criteria when the filter is applied.

### Invert This Filter check box

To invert the filter result, check this box. The filter will select all entries that do not match the criterion.

### Semi-colon separated list of function names to match

Type function names in this field, delimited by semi-colons. Be sure to include "(" at the end of the function name, including arguments, if need be.

### OK button

Closes the Filter Configuration dialog and applies the filter.

### Cancel button

Closes the dialog, but does not change filter settings.

### Related Topics

- [Filter Criterion Choices](#)
- [Filter Configuration dialog](#)
- [Set Complex Filters](#)

## Topic Name

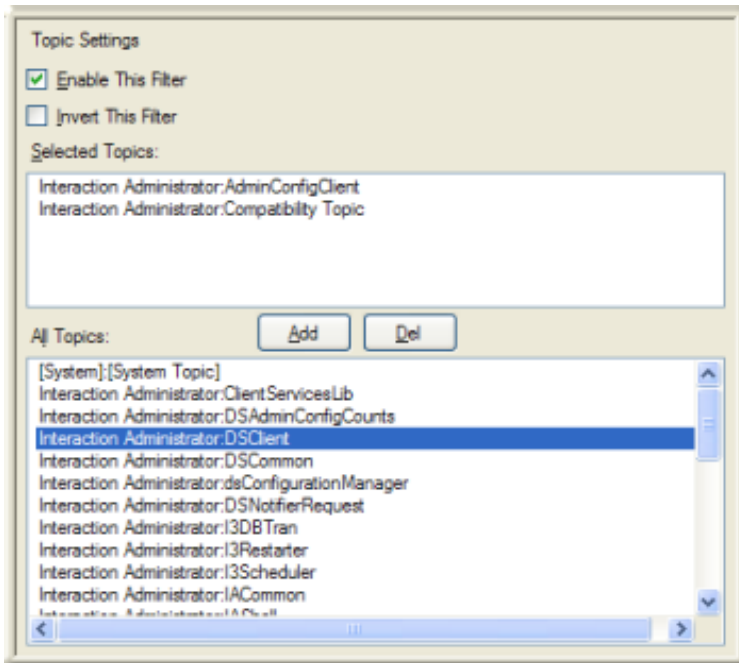

The routines that write messages are called *trace topics*. Trace topics correspond to subroutines invoked by a subsystem, or to some type of major functionality provided by an application. Every subsystem and application has its own set of trace topics. This criteria allows you to specify topics to filter by.

To filter by topic name:

1. Select an entry in the **All Topics** list.

#### About [System]:[System Topic]

The first choice in the *All Topics* list is [System]:[System Topic]. It configures the filter to look for messages that were generated by the trace code itself. Items such as "Start Tracing" messages fall into this category. These "automatic topics" are generated by the trace system before the application has initialized its topics. For that reason there is no application-specific topic that could be used for "Start Tracing" messages. If the log contains corrupt messages, they show up as System topics too, because the messages are too corrupt to determine their proper topic.

2. Click **Add**.
3. Repeat steps 1-2 to filter on additional topic names.
4. Click **OK**.

## User interface options

### Enable This Filter check box

This check box is selected by default, which causes this filter criteria to be evaluated when the filter is applied. Clear the check box to temporarily exclude this criteria when the filter is applied.

### Invert This Filter check box

To invert the filter result, select this box. The filter selects all entries that do not match the criterion.

### Selected Topics list

List of topics that were added from the **All Topics** list.

### Add button

Adds the topic selected in the **All Topics** list to the **Selected Topics** list. This selects a topic for filtering.

## Del button

Removes the topic selected in the **Selected Topics** list. This de-selects a topic for filtering.

## All Topics list

This list contains the names of topics supported by the current log. Topic names vary from log to log.

## OK button

Closes the **Filter Configuration** dialog box and applies the filter.

## Cancel button

Closes the dialog box, but does not change filter settings.

## Related Topics

- [Filter Criterion Choices](#)
- [Filter Configuration dialog](#)
- [Set Complex Filters](#)

## Topic/Level

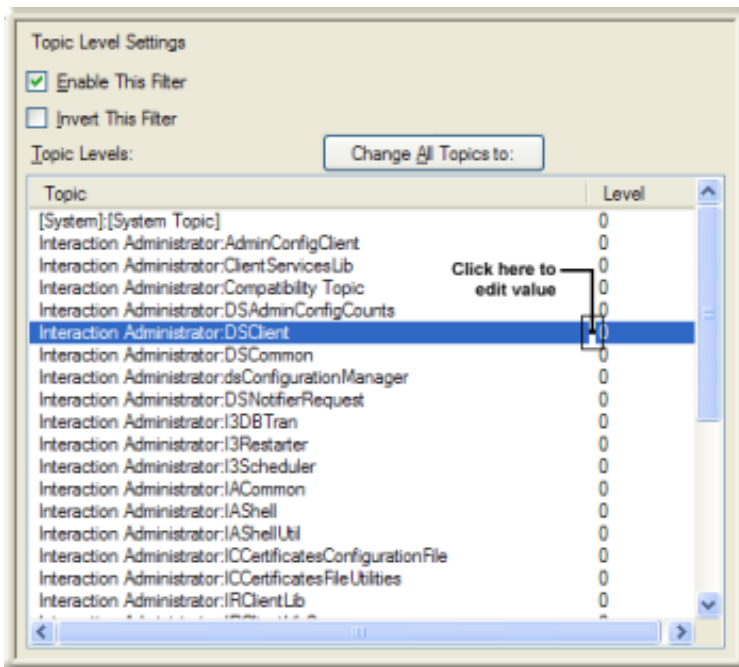

This criteria allows you to filter by *topic* and *trace level*. *Topic* is the name of the routine that wrote the message. *Trace level* is a number that determined the verbosity of messages written about that topic. Topic is what was traced, level indicates how much was written about the trace.

To filter for specific topics with specific levels

1. Click a row in the **Topic** list to select a topic.

### About [System]:[System Topic]

The first choice in the **Topic** list is [System]:[System Topic]. It configures the filter to look for messages that were generated by the trace code itself. Items such as "Start Tracing" messages fall into this category. These "automatic topics" are generated by the trace system before the application has initialized its topics. For that reason there is no application-specific topic that could be used for "Start Tracing" messages. If the log contains corrupt messages, they show up as System topics too, because the messages are too corrupt to determine their proper topic.

- The default trace level is 0, which excludes all but critical errors. To enter a value for topic level, you have to put the **Level** column in edit mode. To do so, click the white space that separates the **Topic** column from the **Level** column:



Interaction Administrator:DSClient

- The **Value** field becomes available. Type a different value using the table below as your guide:

Interaction Administrator:DSClient

Severity	Range	Description
Critical	0-10	Only critical errors (those impacting features) will be logged.
Error	11-20	Any error conditions will be logged.
Warning	21-40	Any warning conditions will be logged.
Status	41-60	Operations are logged.
Notes	61-80	Operations including details are logged.
Verbose	81-99	Sub-operation details are logged.
All	100	All trace statements within the program are enabled (This will generate very large log files.)

The higher the trace level, the more information will be returned by the filter. With a few exceptions, most subsystems start with the default tracing level configured to "Status" level (which includes status messages, warnings, and errors) or lower. Each trace level includes all levels below it.

A trace level of "Status" or lower will return some log information, but usually not enough for a support engineer to determine the root cause of a problem. Tracing usually must be at Notes level or higher for support engineers to troubleshoot an CIC system accurately.

Repeat steps 1-3 for other topics. When you are finished, press OK.

To filter all topics at a particular trace level

1. Click the **Change All Topics** to list.

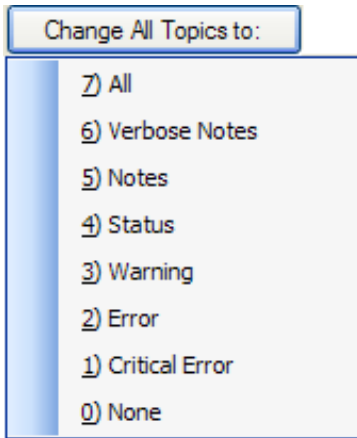

2. Select one of the default topic levels. This configures the filter to search for all topics that have the selected trace level.
3. Click *OK*.

## User interface options

### Enable This Filter check box

This check box is enabled by default, which causes this filter criteria to be evaluated when the filter is applied. Uncheck this option to temporarily exclude this criteria when the filter is applied.

### Invert This Filter check box

To invert the filter result, check this box. The filter will select all entries that do not match the criterion.

### Topic Levels list

This list displays the names of all topics and the current topic level selection setting.

### Change All Topics to drop list

Changes the level of all topics in the Topic Levels list to a preset verbosity range.

### OK button

Closes the **Filter Configuration** dialog box and applies the filter.

### Cancel button

Closes the dialog, but does not change filter settings.

### Related Topics

- [Filter Criterion Choices](#)
- [Filter Configuration dialog](#)
- [Set Complex Filters](#)

## Call Level

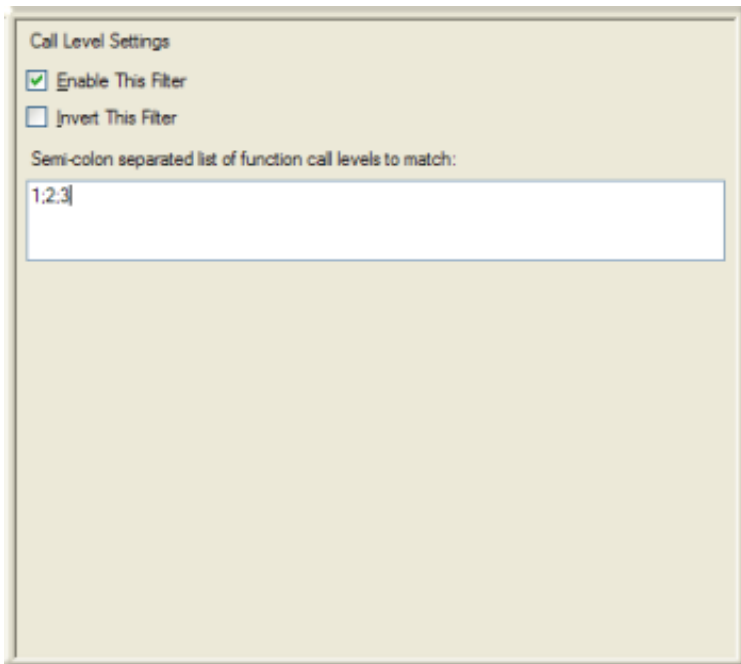

Call Level Settings

Enable This Filter

Invert This Filter

Semi-colon separated list of function call levels to match:

1;2;3

This criteria filters by call level. Call level (or call stack, if you prefer), is an indicator of functions calling other functions. The first calling function is level 0. If the main function calls a helper function, the helper is considered to be at call level 1, and so forth. Call levels help trace the flow of control from one function to another.

### Enable This Filter check box

This check box is selected by default, which causes this filter criteria to be evaluated when the filter is applied. Clear this option to temporarily exclude this criteria when the filter is applied.

### Invert This Filter check box

To invert the filter result, select this check box. The filter selects all entries that do not match the criterion.

### Semi-colon separated list of function call levels to match

Enter call level numbers delimited by semicolons. For example:

1;2;3

### OK button

Closes the Filter Configuration dialog box and applies the filter.

### Cancel button

Closes the dialog, but does not change filter settings.

### Related Topics

- [Filter Criterion Choices](#)
- [Filter Configuration dialog](#)
- [Set Complex Filters](#)



## Trace Level

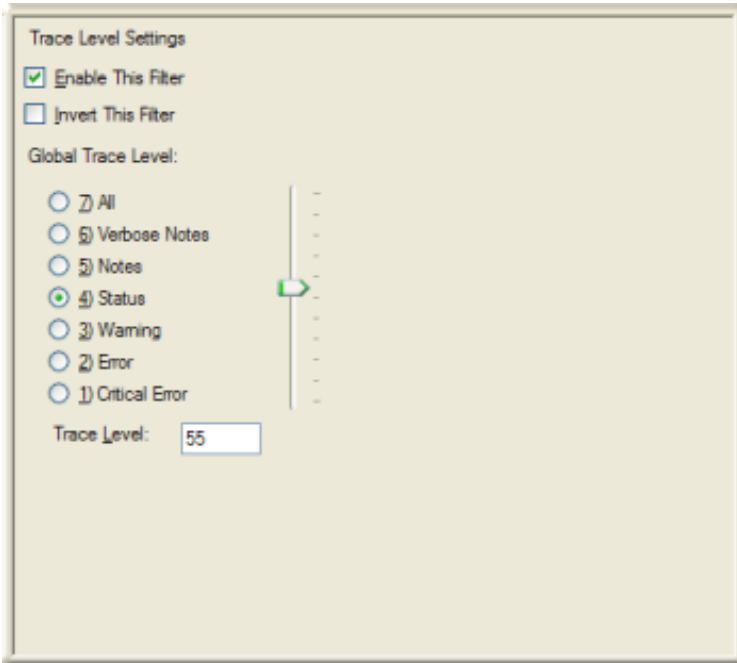

This criteria filters all topics by a particular trace level, the number that determines the verbosity of messages written to the log.

### Enable This Filter check box

This check box is selected by default, which causes this filter criteria to be evaluated when the filter is applied. Clear this check box to temporarily exclude this criteria when the filter is applied.

### Invert This Filter check box

To invert the filter result, select this check box. The filter selects all entries that do not match the criterion.

### Global Trace Level

The option buttons set the trace level to a predefined boundary. The slider control provides more granularity in numeric values. You can also type a level number directly in to the text box.

### OK button

Closes the **Filter Configuration** dialog box and applies the filter.

### Cancel button

Closes the dialog box, but does not change filter settings.

### Related Topics

- [Filter Criterion Choices](#)
- [Filter Configuration dialog](#)
- [Set Complex Filters](#)

## This Pointer



this' Pointer Settings

Enable This Filter

Invert This Filter

Semi-colon separated list of 'this' pointers to match:

0x12e14f; 0x12c11

This criteria filters by pointer to a data structure internal to the code. If you are operating on a function that is part of a data object, *this pointer* indicates which data object. Pointers are hexadecimal values.

If the *this Pointer* column isn't visible in the message list, use the [Manage Columns](#) command to display it. This indicates pointer values that you can filter for.

## Enable This Filter check box

This check box is selected by default, which causes this filter criteria to be evaluated when the filter is applied. Clear this check box to temporarily exclude this criteria when the filter is applied.

## Invert This Filter checkbox

To invert the filter result, check this box. The filter selects all entries that do not match the criterion.

## Semi-colon separated list of 'this' pointers to match

Enter a semi-colon delimited list of hexadecimal pointer values. You do not need to prefix "0x", but that is allowed.

## OK button

Closes the Filter Configuration dialog and applies the filter.

## Cancel button

Closes the dialog, but does not change filter settings.

### Related Topics

- [Filter Criterion Choices](#)
- [Filter Configuration dialog](#)
- [Set Complex Filters](#)

## Trust Level

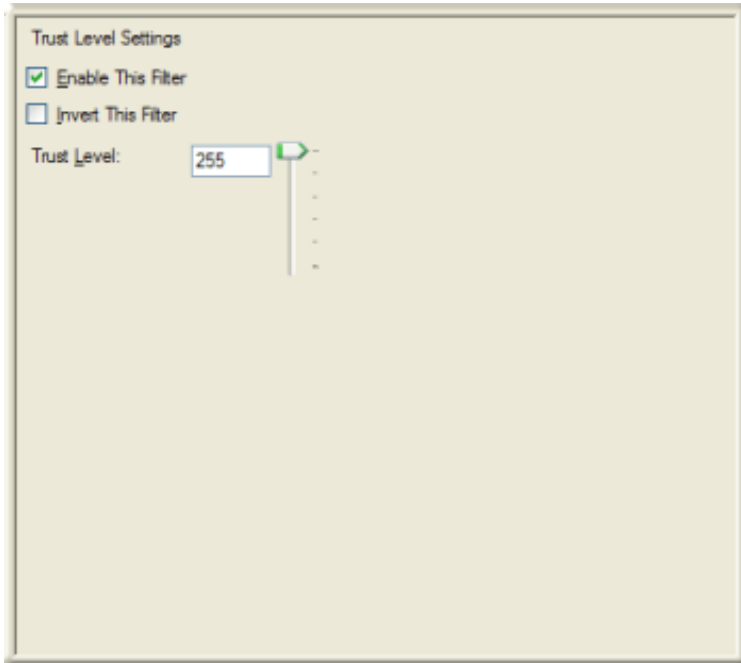

This criteria filters by *level of trust* assigned to an assembly, a numeric value affecting what system resources the function had access to. Trust levels range from 0-255.

If the **Trust Level** column isn't visible in the message list, use the [Manage Columns](#) command to display it. This indicates pointer values for which you can filter.

### Enable This Filter check box

This check box is selected by default, which causes this filter criteria to be evaluated when the filter is applied. Clear the check box to temporarily exclude this criteria when the filter is applied.

### Invert This Filter checkbox

To invert the filter result, select this check box. The filter selects all entries that do not match the criterion.

### Trust level

Enter or use the slider control to enter a value in the range 0-255.

### OK button

Closes the **Filter Configuration** dialog and applies the filter.

### Cancel button

Closes the dialog box, but does not change filter settings.

### Related Topics

- [Filter Criterion Choices](#)
- [Filter Configuration dialog](#)
- [Set Complex Filters](#)

## Timestamp Range

Use this criteria to filter messages based on timestamp values.

#### **Enable This Filter check box**

This check box is selected by default, which causes this filter criteria to be evaluated when the filter is applied. Clear this option to temporarily exclude this criteria when the filter is applied.

#### **Invert This Filter check box**

To invert the filter result, check this box. The filter will select all entries that do not match the criterion.

#### **Specify an absolute date/time**

Indicates that you want to select both date and time values.

#### **Specify a date-less time**

Indicates that you want to filter using start and end times, but not any particular date.

#### **Specify times in drop list**

By default, time values in the *Timestamp* column are formatted for the log creator's time zone, meaning that the time reflects the time zone of the server or workstation that wrote the log entry. Log Viewer allows you to display Timestamp values using your local time zone, or in UTC format.

- Choose *Log creator time* to display timestamp values using the time zone of the server or workstation that wrote the log entry.
- Choose *Local time* to display timestamp values using the time zone of the local workstation.
- Choose *Universal time (UTC)* to display timestamp values in Universal Coordinated Time.

#### **Don't Restrict Start Time checkbox**

Check this box when you want to specify specific starting date and time values.

#### **Start Time text boxes**

These text boxes prompt for start date in the form yyyy-mm-dd, and for start time in the form hh:mm:ss:mmmm.

### Don't Restrict End Time checkbox

Check this box when you want to specify specific ending date and time values.

### End Time text boxes

These text boxes prompt for end date in the form yyyy-mm-dd, and for end time in the form hh:mm:ss:mmmm.

### OK button

Closes the Filter Configuration dialog and applies the filter.

### Cancel button

Closes the dialog, but does not change filter settings.

### Related Topics

- [Filter Criterion Choices](#)
- [Filter Configuration dialog](#)
- [Set Complex Filters](#)

## Context Attribute

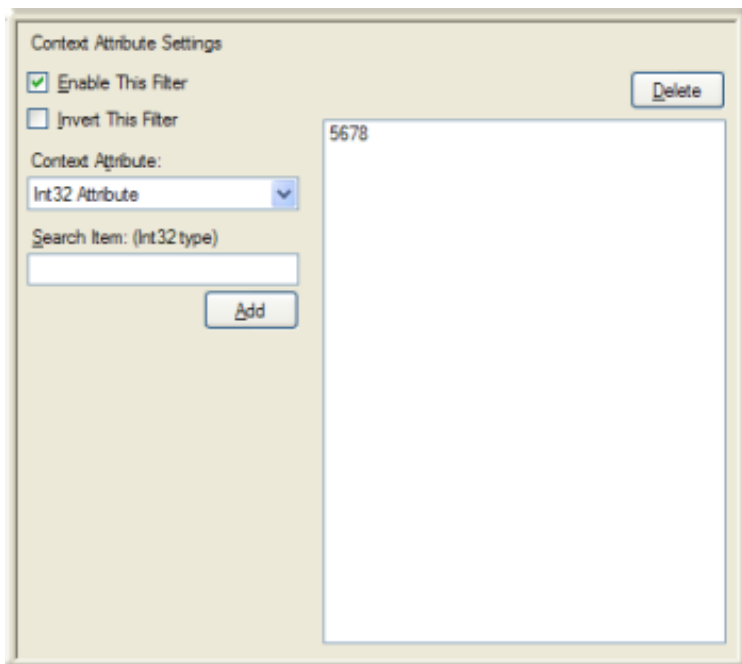

This criteria filters by the value of specific *context attributes*. Context attributes tag log entries to identify a data element of some sort, such as a CallId or a specific user name. Subsystems add context attributes to individual log entries to associate a message with a specific item of information that can be used to group or filter data.

### Enable This Filter checkbox

This checkbox is enabled by default, which causes this filter criteria to be evaluated when the filter is applied. Uncheck this option to temporarily exclude this criteria when the filter is applied.

### Invert This Filter checkbox

To invert the filter result, check this box. The filter will select all entries that do not match the criterion.

### Context Attribute drop list

List of context attributes supported by this log file.

### Search item text field

Enter a value for the attribute selected in the Context Attribute drop list. Then press Add.

### Add button

Adds a context attribute name/value to filter on, to the list on the right side.

### Delete button

Removes the selected entry from the list of attributes to filter.

### OK button

Closes the Filter Configuration dialog and applies the filter.

### Cancel button

Closes the dialog, but does not change filter settings.

### Related Topics

- [Filter Criterion Choices](#)
- [Filter Configuration dialog](#)
- [Set Complex Filters](#)

### Filename/Line

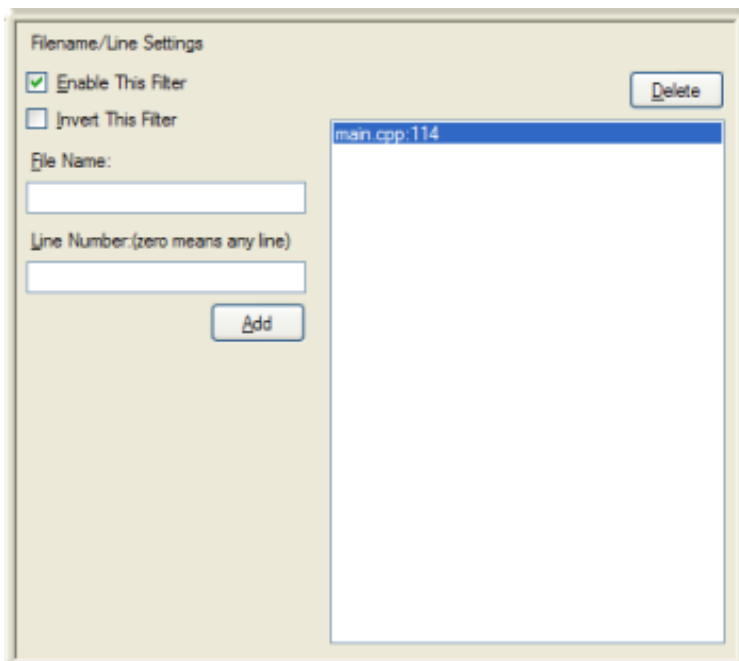

This feature is for internal use by Genesys. It filters for log entries written by a particular source code file, with the option to look for entries written by particular lines of code.

### **Enable This Filter checkbox**

This checkbox is enabled by default, which causes this filter criteria to be evaluated when the filter is applied. Uncheck this option to temporarily exclude this criteria when the filter is applied.

### **Invert This Filter checkbox**

To invert the filter result, check this box. The filter will select all entries that do not match the criterion.

### **File Name text box**

Specifies the name of the source code file.

### **Line Number**

Specify 0 for any line of code in the file, or type a line number corresponding to a code statement.

### **Add button**

Adds the File Name/Line Number pair to the list of items to filter.

### **Delete button**

Removes the selected entry from the list of items to filter.

### **OK button**

Closes the Filter Configuration dialog and applies the filter.

### **Cancel button**

Closes the dialog, but does not change filter settings.

### **Related Topics**

- [Filter Criterion Choices](#)
- [Filter Configuration dialog](#)
- [Set Complex Filters](#)

### **Within Scope**

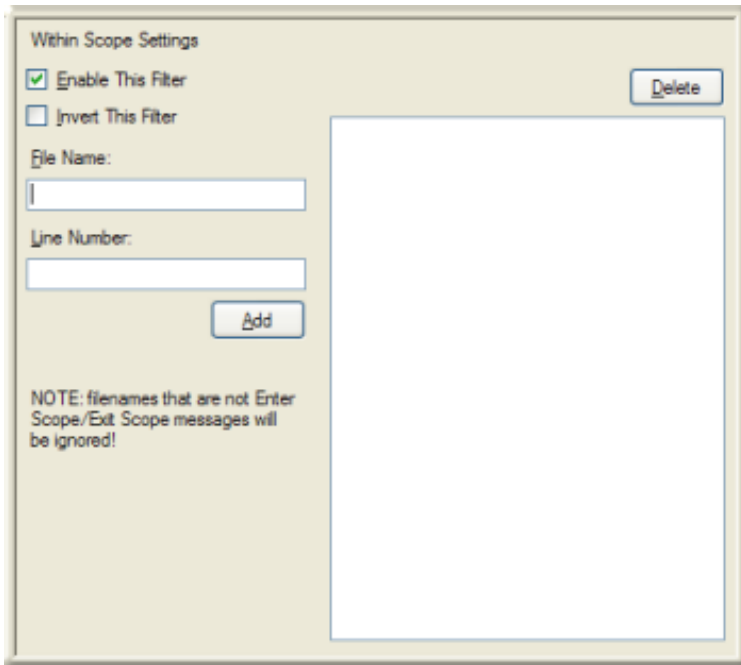

The *Within Scope* filter matches "Enter Scope" and "Exit Scope" type log messages and also matches all other log messages that occur between them on the same thread. The scope is identified by the filename/line pair that the scope messages have. This filter provides a useful view of everything that happened during the time the scope was active.

#### **Enable This Filter checkbox**

This checkbox is enabled by default, which causes this filter criteria to be evaluated when the filter is applied. Uncheck this option to temporarily exclude this criteria when the filter is applied.

#### **Invert This Filter checkbox**

To invert the filter result, check this box. The filter will select all entries that do not match the criterion.

#### **File Name text box**

Specifies the name of the source code file. Filenames that are not Enter Scope/Exit Scope messages will be ignored.

#### **Line Number**

Specify 0 for any line of code in the file, or type a line number corresponding to a code statement in the file.

#### **Add button**

Adds the File Name/Line Number pair to the list of items to filter.

#### **Delete button**

Removes the selected entry from the list of items to filter.

#### **OK button**

Closes the Filter Configuration dialog and applies the filter.



## Cancel button

Closes the dialog, but does not change filter settings.

## Related Topics

- [Filter Criterion Choices](#)
- [Filter Configuration dialog](#)
- [Set Complex Filters](#)

## Lines of Context

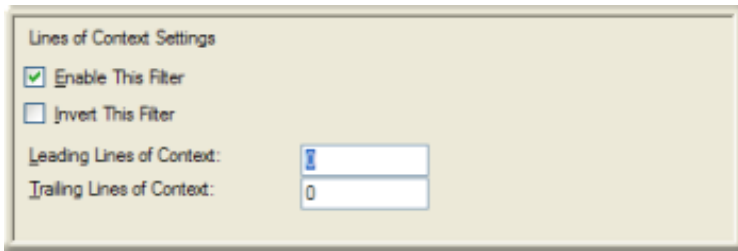

This criteria filters for messages that appear within a number of lines preceding or following the result of some other filter criterion. This is best explained by example. Suppose that a log contained the following lines of data:

```
Hello
Goodbye
January
December
Halloween
```

And, suppose that you previously defined a regular expression string match (`^J.*`) to match all messages that start with the letter J. That string match would return a result set of:

```
January
July
```

If you were to define one leading line of context, the result set would return:

```
Goodbye returned because it is one line before January
January returned because it matched the regular expression
Halloween returned because it is one line before July
July returned because it matched the regular expression
```

As you can see, one line before each match is included in the result set. This is very useful if you have a log message that is simply "Catching general exception" from an exception handler. If you filter the log for that statement it tells you there was an exception, but not what that exception was. If you print ten or so leading lines of context, then your log filter matches all of the exceptions, but print out the previous ten lines before each and you can tell what the exception was.

If you create a Lines of Context node as a parent node, you can build a sub-filter below it. The Lines of Context criteria is applied to the result of the sub-filter.

### Enable This Filter check box

This check box is selected by default, which causes this filter criteria to be evaluated when the filter is applied. Clear this check box to temporarily exclude this criteria when the filter is applied.

### Invert This Filter check box

To invert the filter result, select this check box. The filter selects all entries that do not match the criterion.

### Leading Lines of Context

The number of preceding lines to include in the filter result.

### **Trailing Lines of Context**

The number of trailing lines to include in the filter result.

### **OK button**

Closes the **Filter Configuration** dialog box and applies the filter.

### **Cancel button**

Closes the dialog box, but does not change filter settings.

### **Related Topics**

- [Filter Criterion Choices](#)
- [Filter Configuration dialog](#)
- [Set Complex Filters](#)

## Bookmarks

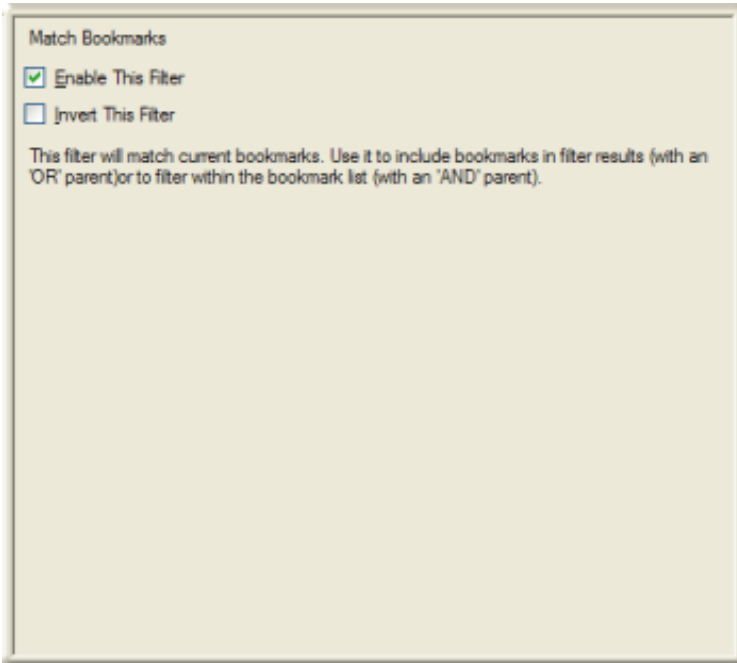

This criteria filters for bookmarked messages. It provides an easy means to select messages that are bookmarked throughout a log.

### **Enable This Filter check box**

This check box is selected by default, which causes this filter criteria to be evaluated when the filter is applied. Clear this option to temporarily exclude this criteria when the filter is applied.

### **Invert This Filter check box**

To invert the filter result, select this check box. The filter selects all entries that do not match the criterion.

### **OK button**

Closes the **Filter Configuration** dialog and applies the filter.

### **Cancel button**

Closes the dialog, but does not change filter settings.

### **Related Topics**

- [Filter Criterion Choices](#)
- [Filter Configuration dialog](#)
- [Set Complex Filters](#)

## In Exception Unwind

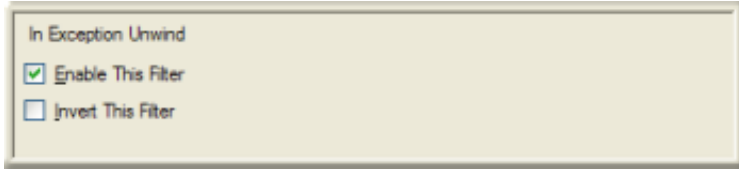

This criteria filters for messages that were written while an exception unwind was in effect. Exception Unwind is a programming term. It indicates that a log record was traced, but not as part of the normal trace operation. Instead, it was traced prematurely because an exception was thrown and the code jumped up the call stack to locate a suitable catch handler for the exception type.

### Enable This Filter check box

This check box is selected by default, which causes this filter criteria to be evaluated when the filter is applied. Clear the check box to temporarily exclude this criteria when the filter is applied.

### Invert This Filter check box

To invert the filter result, select this check box. The filter selects all entries that do not match the criteria.

### OK button

Closes the **Filter Configuration** dialog box and applies the filter.

### Cancel button

Closes the dialog box, but does not change filter settings.

### Related Topics

- [Filter Criterion Choices](#)
- [Filter Configuration dialog](#)
- [Set Complex Filters](#)

## Logical Operations

Logical operations follow the rules of symbolic logic to evaluate expressions or a set of conditions. Log Viewer supports the use of AND / OR operators in filter configurations, so that users can define relationships between filter criteria that determine how the overall result will be evaluated.

Criteria are AND'd by default. But you can easily combine operators. Here is an example that uses both operators.

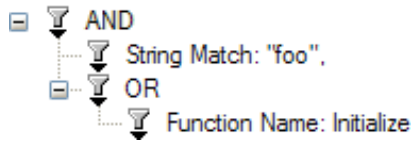

If you select Swap AND/OR filter, ANDs are converted to ORs and the result will be:

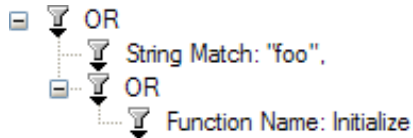

### Related Topics

- [Filter Criterion Choices](#)
- [Filter Configuration dialog](#)
- [Set Complex Filters](#)

## Clipboard Operations

If you right-click a filter in the **Filter Operations** pane, a context menu appears. This menu provides copy and paste commands that allow you to copy and paste filters.

### Related Topics

- [Filter Criterion Choices](#)
- [Filter Configuration dialog](#)
- [Set Complex Filters](#)

## Find Text dialog

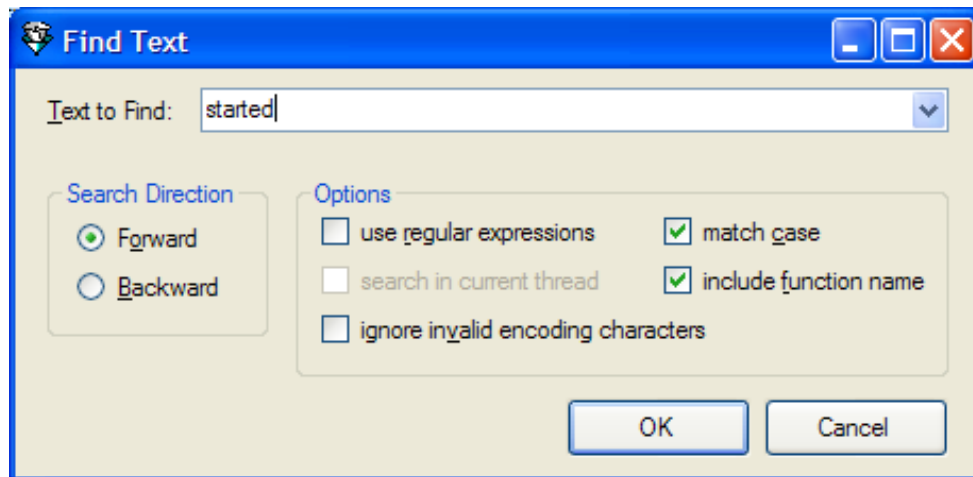

The Find Text dialog box allows you to search for strings or patterns of text in the current log file. This dialog appears when you pull down the *Edit* menu and select *Search Forward* or *Search Backward*.

## Text to Find drop list

Enter a literal string to find, a regular expression, or drop the list to select a previous entered search string.

#### Search Direction frame

##### Forward

Search from the current position in the file towards the end of the file.

##### Backward

Search from the current position in the file towards the beginning of the file.

#### Options frame

##### Use regular expressions check box

Indicates that the search string should be evaluated as a regular expression, rather than as a string literal.

##### Search in current thread

When checked, restricts the search to the current thread. Threads are the basic unit to which an operating system allocates processor time. A thread is code that is to be serially executed within a process and more than one thread can be executing code inside a process. Each thread maintains exception handlers, a scheduling priority, and a set of structures the system uses to save the thread context until it is scheduled. The thread context includes all of the information the thread needs to seamlessly resume execution, including the thread's set of CPU registers and stack, in the address space of the thread's host process.

##### Ignore invalid encoding characters

Indicates that the search should ignore characters that do not fully conform to UTF-8. When invalidly encoded characters are ignored, any log message that has an illegal UTF-8 byte sequence is considered to be corrupt and never matches anything. It is good practice not to ignore invalid characters, since trace statements often accidentally contain ASCII strings that are not always legal UTF-8, especially in multi-byte Japanese languages. To match these messages as best as possible, uncheck this option to display text in multi-byte ASCII when illegal UTF-8 sequences are found.

##### Match case

When checked, performs a case-sensitive search.

##### Include function name

Indicates that the name of the function should be searched, regardless of whether the function name is toggled on using the [Show Function Names command](#).

##### OK button

Performs the search and closes the dialog. If the search succeeded, the search result is selected in the message view. Otherwise a beep will sound to indicate an unsuccessful search.

##### Cancel button

Closes the dialog without performing a search.

#### Related Topics

- [Find Text](#)

## Global Time Range Filter dialog

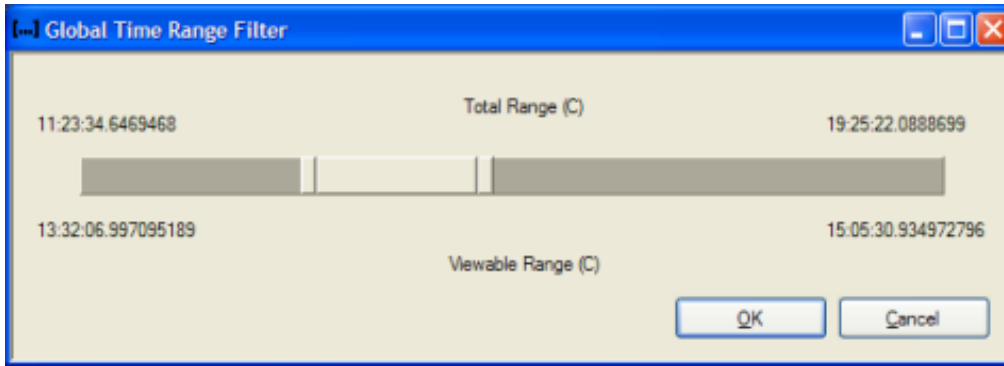

This dialog box appears when the [Set Global Time Range Filter command](#) is issued. A *global time range* filter excludes all log entries that were logged outside of specified start and end times. Global filters persist until they are manually removed using the [Clear Global Time Range Filter command](#).

### start time / end time slide controls

Once you set a global time filter, you can apply other filters to narrow down results. To use this dialog box, click and drag the start time or end time slide controls to new positions. The time values at the top apply show the log's start and end time. The timestamps at the bottom show the range that will be applied to the global filter.

### OK button

Applies start and end times to apply a global filter, and closes the dialog. Setting a global filter usually reduces the number of entries in the message list.

### Cancel button

Dismisses the dialog box without changing or setting global filter settings.

### Related Topics

- [Set Global Time Range Filter Begin](#)
- [Set Global Time Range Filter End](#)
- [Clear Global Time Range Filter](#)

## Key Management dialog

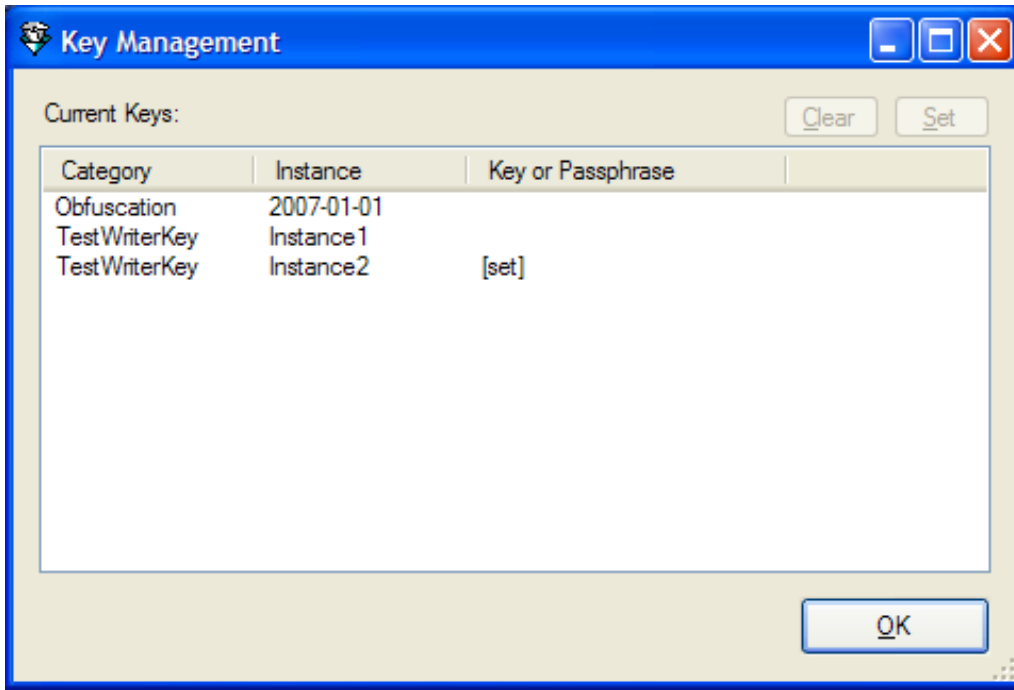

The *Key Management* dialog box lists *Category* and Instance values that hint at the key or pass phrase needed to decrypt entries in the current log file. This dialog appears when you select **Key Management** from the **Tools** menu. The purpose of this dialog box is to present a list of keys in the current log file, so that you can decode them from a central location, bypassing the need to search the file to locate encrypted messages.

See [Decrypt multiple log messages](#) for procedures about this dialog.

## Category column

Category is a general hint from the subsystem developer concerning the key or pass phrase.

## Instance column

Instance is a more specific hint from the developer. Category and Instance work together to indicate the key or pass phrase needed to decrypt the key. Here are a few examples:

Category	Instance
Passwords	UserPassword
Passwords	DatabasePassword
Passwords	AdminPassword
SIP TLS Keys	ServerToPhone
SIP TLS Keys	ServerToServer

## Key or passphrase column

This column indicates whether or not the related entry has been decoded.

If the column is blank, you may double-click the row to open the [Message Decryption Key dialog](#), to enter the required key.

If an entry was previously decoded, the word [set] appears in the *Key or Passphrase* column to indicate that the key has already been set.

If you entered a key but have not closed the Key Management dialog, the key or passphrase appears in the column.



## Clear button

Clears the *Key or Passphrase* field for the selected row.

## Set button

Opens the [Message Decryption Key dialog](#) so that you can enter a key or pass phrase.

No validation is performed to confirm that a key or pass phrase is valid. If you enter an invalid key, the related log message remain encrypted.

## Related Topics

- [Decrypt multiple log messages](#)
- [Decrypt a log message](#)

## Log Header dialog

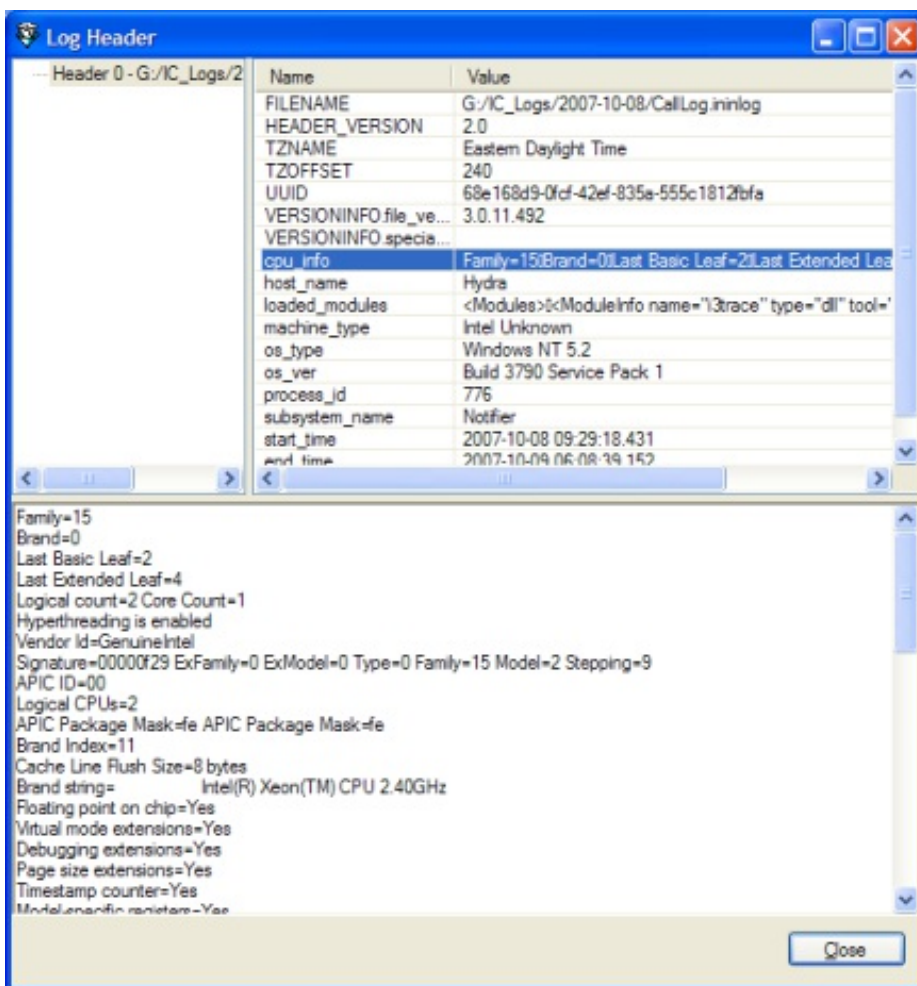

The Log Header dialog box displays information about the current log file. It uses three panes to display information:

## Log pane

The *Log* pane on the left selects a header to examine in the current log. If more than one header is available, you can select one in this list to display details.

## List pane

The *List* pane displays a list of items for which information is available, and each item's value.

## Detail pane

The *Detail* pane at the bottom displays the complete value of an item in the list pane. This is used to view items with values that are too large to display in the List pane.

When you finish, click **Close** to dismiss the **Log Header** dialog box.

---

## Name/Value pairs in the List pane

### FILENAME

The fully qualified path to the log file.

### HEADER\_VERSION

The version of the log's header section. This number identifies its format.

### TZNAME

Time Zone Name

### TZOFFSET

Time Zone Offset

### UUID

Log's globally unique identifier.

### VERSIONINFO.file\_version

File version of the subsystem that created this log.

### VERSIONINFO.special\_build

Text field that the build process injects into binaries to identify the build. For example, "SU2" indicates *Service Update 2*; "ES 450" would identify *Engineering Special #450*.

### cpu\_info

List of CPU-related descriptors that identify capabilities of the processor on the machine that wrote the log file.

### host\_name

Name of the CIC server or workstation.

### loaded\_modules

Information about each .Net module, usually a .dll, used to trace this log.

### machine\_type

Hardware brand identifier or "Intel Unknown" if the machine type cannot be determined.

## os\_type

Operating system and its version number. (for example, Windows NT 5.1).

## os\_ver

Minor version of the operating system, such as Build 2600 Service Pack 2.

## process\_id

The numeric identifier of the process that logged this file.

## subsystem\_name

The name of the application or CIC subsystem for which log describes activity.

## start\_time

Time when this log was created.

## end time

Time when last log entry was written.

## Related Topics

- [Display Log Header Information](#)

## Log Snip/Merge Utility

The Log Snip/Merge Utility snips (copies) all or part of a log file to a new file. It can merge entries from multiple logs into a new log file.

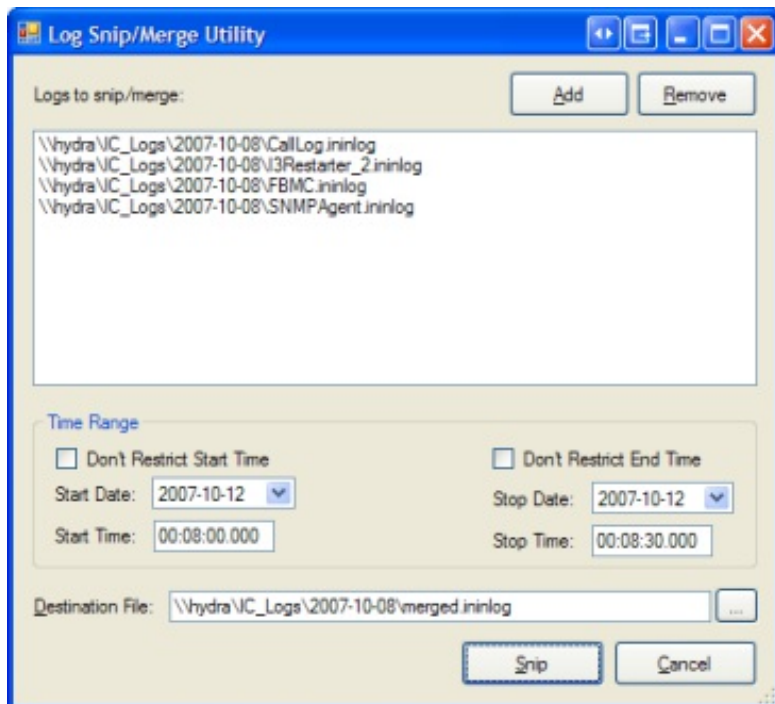

## Add button

Opens the File Open dialog box so that you can select logs to snip or merge.

## Remove button

Removes the selected entry from the Logs to snip/merge list.

## Don't Restrict Start Time check box

When selected, snips or merges starting with the first record in each log file. When cleared, the snip/merge operation starts at the date and time selected.

## Start Date

Opens a calendar control so that you can select a different start date.

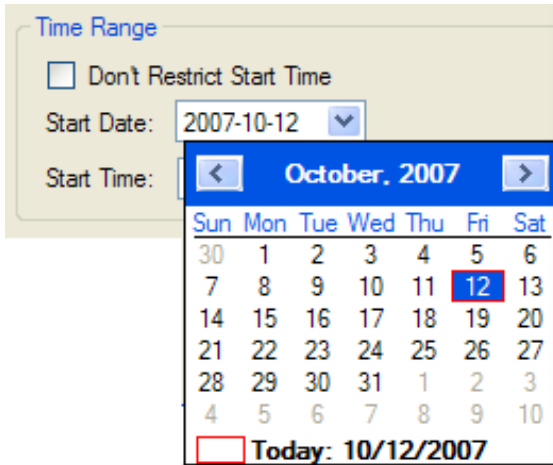

## Start Time

This field prompts for a start time in *hh:mm:ss:nnn* format. You do not need to enter times in thousands of a second, but precise selections of this type are supported.

## Don't Restrict End Time check box

When selected, allows the snip or merge to end at a particular time in each log file. When cleared, the snip/merge operation ends when end-of-file is reached.

## Stop Date

Opens a calendar control so that you can select a different end date.

## Stop Time

This field prompts for a stop time in *hh:mm:ss:nnn* format. You do not need to enter times in thousands of a second, but precise selections of this type are supported.

## Destination File

Type the path and name of a new .ininlog file in this field. Pressing the ... button opens a File Save dialog that makes it easier to set the destination folder and filename.

## Snip button

Snips or merges the selected files into the new file specified.

## Cancel button

Closes the dialog box without snipping or merging files.

### Related Topics

- [Snip/Merge Log Files](#)

## Message Decryption Key dialog



This dialog prompts for information needed to decrypt some portion of a message.

### Category

Category is a general hint from the subsystem developer concerning the key or passphrase. It classifies the type of information that was encrypted. This can be any string that the developer of the subsystem decided on. This is a read-only field.

### Instance

Instance is also an arbitrary string created by the developer that provides a more specific hint. This is also a read-only field. Category and Instance are both displayed in the *Encryption Key Id* column. These fields hint at the key or passphrase that is needed to decrypt the entry.

Message	Encryption Key Id
main() : Trace out an encrypted message [*** DATA ENCRYPTED - KEY NEEDED! ***]...	TestWriterKey/Instance1

Here are several examples of Category/Instance Pairs:

Category	Instance
Passwords	UserPassword
Passwords	DatabasePassword
Passwords	AdminPassword
SIP TLS Keys	ServerToPhone
SIP TLS Keys	ServerToServer

### Key or Passphrase

The string needed to decrypt the message. A passphrase is a series of words or phrases such as "This is a test pass-phrase". A key is not composed of word. For example:

```
"bafe465169f42df88547bc66e50e811852964214917dd9b7e45523806771863f"
```

## OK button

Decrypts the message if an appropriate Key or Passphrase was supplied, then closes the dialog.

## Cancel button

Closes the dialog and cancels the attempt to decrypt.

## Related Topics

- [Decrypt a Log Message](#)
- [Manage Columns in the message list](#)

## Options dialog – Misc tab

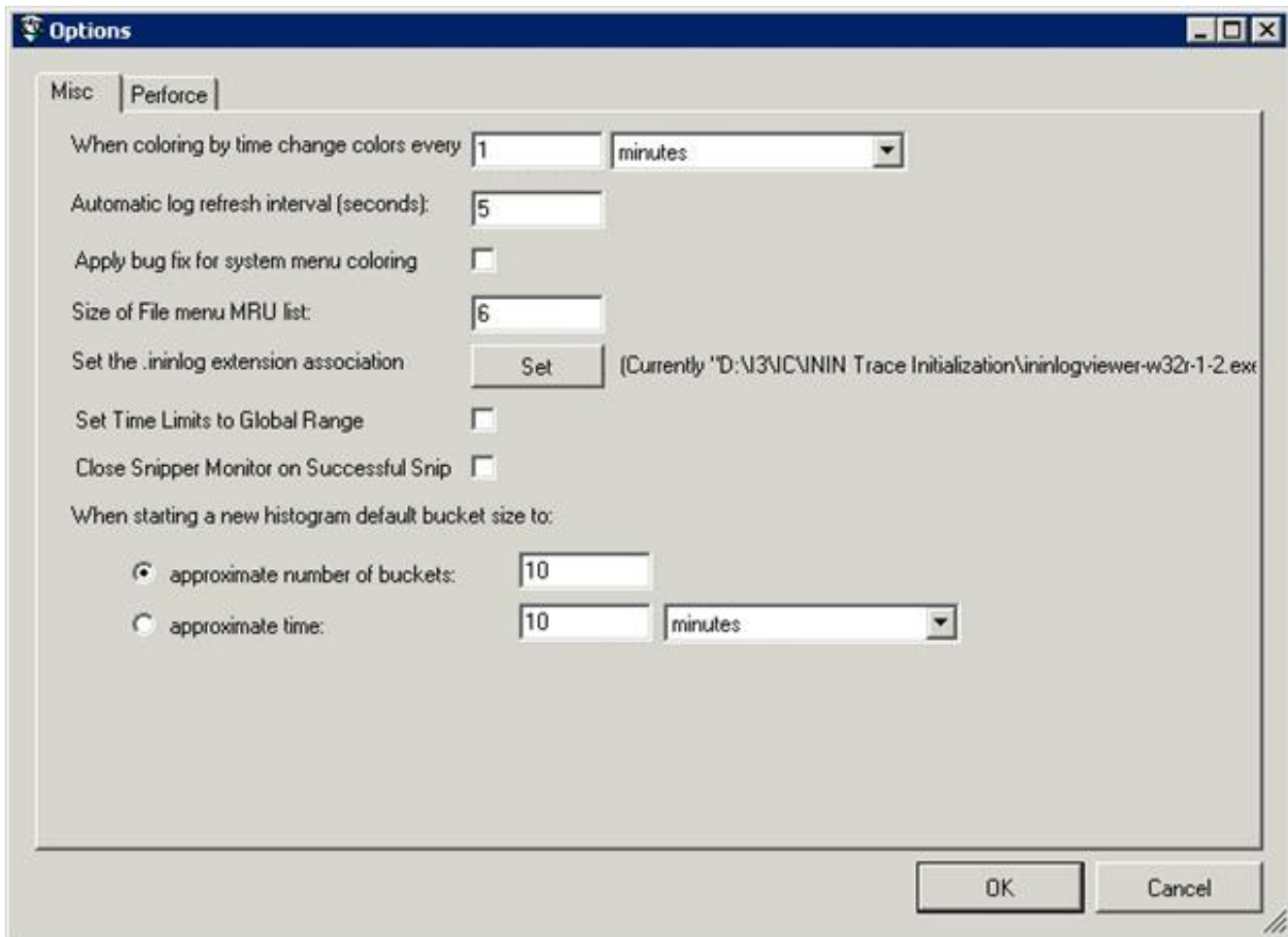

Use this dialog box to set general program preferences.

### When coloring by time change colors every

This setting sets the amount of time that will be used to group entries by color when users click a timestamp heading in the message list to categorize by color. Columns are also colorized to group chronologically similar entries when time filters are applied. See [Colorize columns in the message list](#).

### Automatic log refresh interval (seconds)

This setting determines the number of seconds that Log Viewer waits before reading the log file to refresh the display.

## Apply bug fix for system menu coloring

This check box makes it easier to distinguish menu items when non-standard color schemes are used. Check this box if menus are hard to see on your system due to similarities between foreground and background colors.

## Size of File menu MRU list

"MRU" refers to the list of most-recently used files that appears when you choose [Reopen](#) from the File menu. This setting sets the number of files that Log Viewer recalls to display in this list.

## Set the .ininlog extension association

If you have permission to access the registry key HKEY\_CLASSES\_ROOT\ininlog, you can click **Set** to change the extension associated with log files. The default extension is .ininlog. Access to this registry key is restricted by default.

### Set Time Limits to Global Range

When enabled, keeps global time ranges active at all times so that time ranges are not cleared by the **Clear All Filters** command.

## Close Snipper Monitor on Successful Snip

When this option is enabled, the [Snipper/Monitor dialog](#) closes automatically when the process of snipping or merging log files is complete.

## When starting a new histogram default bucket size to

Use this option to set the approximate number of buckets or time in minutes.

### Related Topic

- [Set Application Options](#)

## Options dialog – Perforce tab

The options on this tab of the Options dialog box are for Genesys internal use. This tab configures Log Viewer to display source code for the function that wrote the selected log entry. Lines of code for the function are displayed in the Source View pane. See [Show or hide related Source Code](#).

The **Default Perforce Server** manages code for all non-ION projects. The **Special Perforce Server** is dedicated exclusively to ION development.

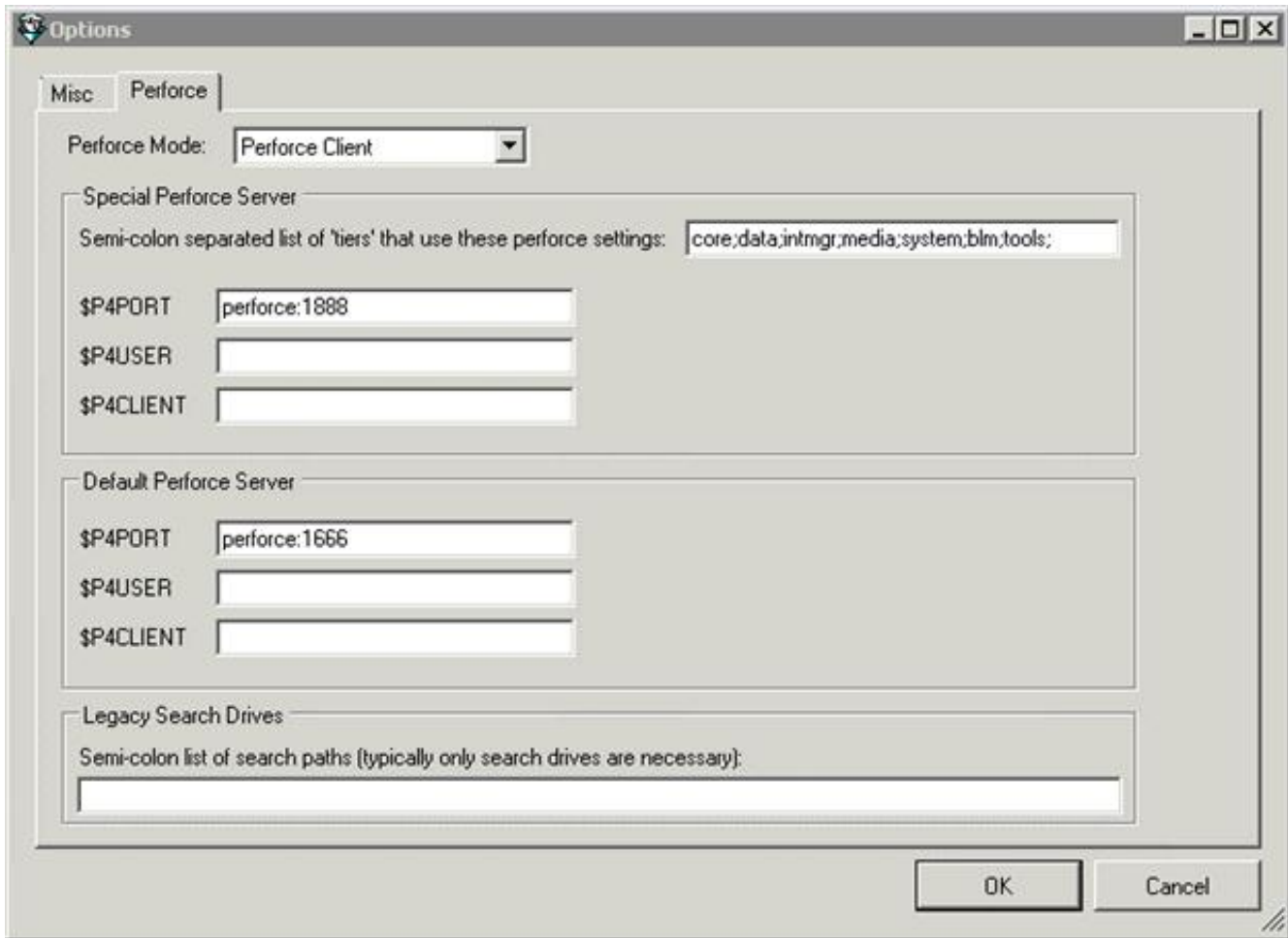

## Use perforce to find source files check box

This check box determines whether Log Viewer attempts to fetch and display source code from the application that wrote the selected log entry, if the code is not already resident in the referenced folder on the local workstation.

---

## Special Perforce server frame

### Semi-colon separated list of 'tiers' that use these perforce settings

Semi-colon delimited list of folders to search in Perforce for source code files. Log Viewer will ask Perforce to search these folders and any child folders that they contain.

### \$P4PORT

The host and port number of the Perforce server to communicate with. For example:  
perforce:1888

### \$P4USER

Perforce user name.

### \$P4CLIENT

The name of the current client workspace.



## Default Perforce server frame

### \$P4PORT

The host and port number of the Perforce server to communicate with. For example:  
perforce:1666

### \$P4USER

Perforce user name.

### \$P4CLIENT

The name of current client workspace.

---

## Legacy search drives frame

### Semi-colon list of search paths (typically only search drives are necessary)

Semi-colon delimited list of search paths, used to locate files in Perforce's *product root* folder. For example, if you have drive letters assigned for each build product, you can enter drive letters delimited using semicolons. For example:

K;Y;Z

A more often-used technique is to specify paths that point to product root directories. For example:

K:\systest\eic\rum

f:\builds\systest\eic\red;f:\builds\systest\eic\rum;f:\builds\systest\eic\yellow

### Related Topics

- [Set Application Options](#)
- [Show or hide related Source Code](#)
- <http://www.perforce.com>

## Save Current Filter As dialog

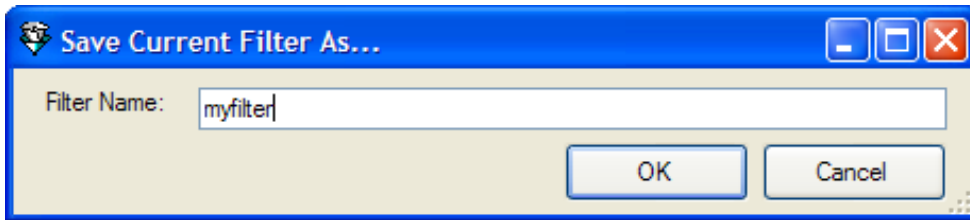

This dialog box prompts for the name of a filter to save. It appears when you choose the **Filter > Saved Filters > Save Current Filter As** command. When you save a filter, its name appears in the **Filter** menu under **Saved Filters**.

### Filter name

This name can be anything you like. Type a descriptive name for the filter that will help you recall what it does later.

### OK button

Saves the filter using the name specified and closes the dialog.

### Cancel button

Closes the dialog without saving the current filter.

### Related Topics

- [Save the current filter](#)

## Select Time Zone dialog

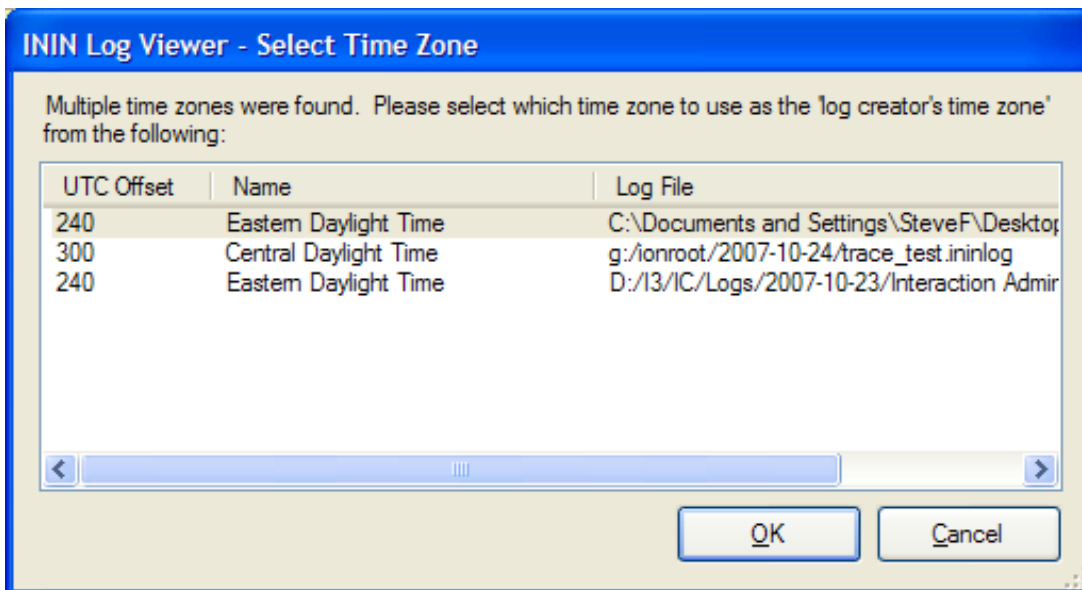

When merging or snipping logs to a new file, you may be asked to specify the log creator's time zone. Time zones from each merged file are normalized to the zone you select. Select a time zone in the list, and then click **OK**. The snip/merge operation then proceeds.

### Related Topics

- [Log Snip/Merge Utility](#)
- [Snip/Merge Log Files](#)

## Snipper Monitor dialog

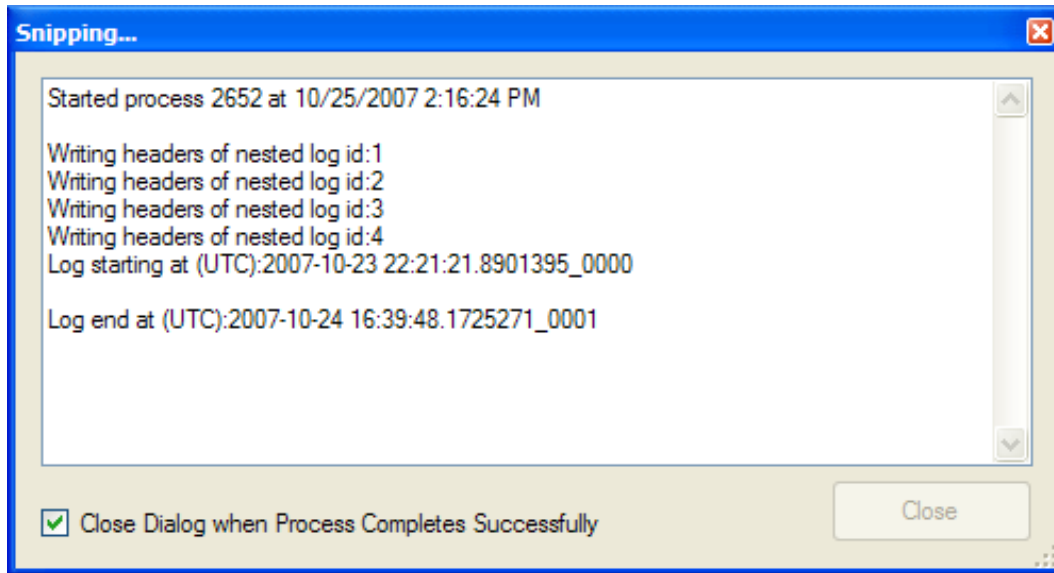

The Snipper Monitor dialog box appears when logs are being snipped or merged. It displays status information as work is performed. This is useful when large logs are processed.

### Message list

This control displays status messages about the current snip/merge operation.

### Close Dialog when Process Completes Successfully

When this check box is selected, the Snipper Monitor dialog box automatically closes itself after this particular snip/merge operation ends. You can configure Log Viewer to always close this dialog box automatically. See [Options dialog – Misc tab](#) for details.

### Close button

Manually closes the dialog. This button is disabled when the process is running.

### Related Topics

- [Log Snip/Merge Utility](#)
- [Snip/Merge Log Files](#)

## Timestamp Selection dialog

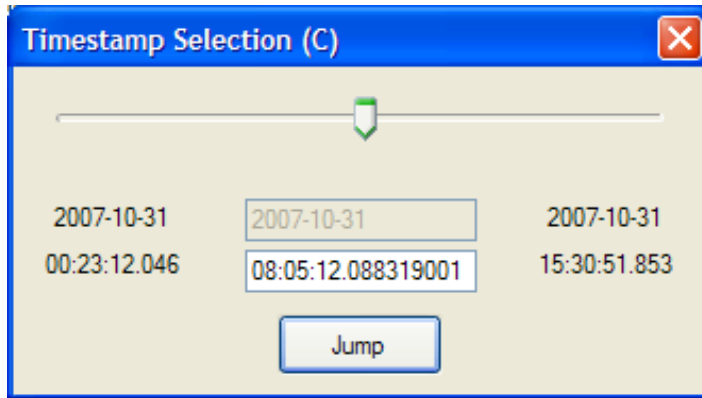

### Slider bar

Adjusts the value displayed in the Timestamp field.

### Date box

If the log spans more than one day, this text box is enabled so that you can specify a date in the format yyyy-mm-dd.

### Timestamp field

Prompts for entry of a timestamp in hh:mm:ss:mmmm format.

### Related Procedure:

- [Jump to \(or near\) a specific timestamp](#)

# PureConnect Logs Analyzer Tool

## Enhanced IninLogViewer

The log viewer has been enhanced by adding a sophisticated Dispatcher Thread filter facility, that can select complex processing threads.

To have an idea of the proposed filtering, what is called here a Dispatcher Thread could be:

- A request is received (RECV log entry) and that thread sequence gets valid for the same thread until another RECV or Execute log entry occurs.
- The Enqueue log entries are kept to follow the threading.
- Each Execute of the same previously enqueued "This" are included in the thread.
- If this log entry with the related attribute is part of a Dispatched Thread, we include this new thread.

From there, we can easily visualize all the related actions for a given log entry.

A Dispatching Unit and Group Id will be generated, to be displayed in a column and be accessible for coloring and filtering.

Already existing feature is the concatenation facility of the log viewer: Adding the flag "-merged" enables the merging of multiple files.

Another small useful enhancement is to show the time on the progress bar while searching.

Another is to add a File menu entry that is "Open Next Log" and "Replace By Next Log".

## Analyze Distinct Context Attribute Values enhancements

With that useful existing Tool, the Dispatch Unit/Group added attributes can be helpful, but an enhancement came to be evident is the capability to relate different attributes. The relation will be to count the different attribute values of each related attributes.

By relating the attributes, specially the D-GroupType, we can get the variations between different recording Ids.

Another related count are the Warnings and Errors.

The capability of sorting those columns makes the search for particularities a lot easier. We can then search for the first/last seen particularities.

## Dispatched Units

A Dispatched Unit is a sequence of log entries that has a detected beginning, has a sequence of entries in the same thread, and has a detected ending (or the detected beginning of the next Dispatched Unit).

A Dispatched Unit Id is attributed to each log entry of the Unit. And each log entry is part of a Dispatched Unit.

The match of each entry includes the Base message, the Source/Line number (if present), the topic/sub-topic, and the level. Note that the topic/sub-topic may vary, so might not be a good idea to keep it as a distinctive item.

Every Dispatch Unit Id is also related to a Dispatch Unit Type. The type can relate Unit Ids that have the same pattern (function name, source, topic, format).

## Dispatched Groups

A Dispatched Group is the biggest distinctive set of related Dispatched Units.

A Dispatched Group Id is attributed to each log entry of the Group. And each log entry is part of a Dispatched Group.

In a Group, the related Dispatch Units are related in order of detection of scheduling requests (often represented by an Enqueue).

Every Dispatch Group Id is also related to a Dispatch Group Type. The type can relate Group Ids that are composed of the same series of Unit Types.

## Excluded Entries

Some rare entries have to be excluded from the Dispatched Units. Those entries are normally the first and the last entry of each logs and describe the log file itself.

They will have the same Id as the surrounding entries of the same thread.

# Revisions

This topic summarizes changes in Log Viewer.

## PureConnect 2018 R3

No changes.

## CIC 2016 R1

Updated to reflect new branding and the transition from Interaction Client .NET Edition to Interaction Desktop.

## CIC 2015 R1

Updated documentation to reflect changes required in the transition from version 4.0 SU# to CIC 2015 R1, such as updates to product version numbers, system requirements, installation procedures, references to Interactive Intelligence Product Information site URLs, and copyright and trademark information.

## IC 4.0 Service Update 5

Note that when tracing levels are modified in Interaction Administrator for specific users, the tracing change is not reflected in Trace Config utility on the user's workstation. This is a display issue only. Opening up the log does reflect the change.

## IC 4.0 Service Update 4

No documentation revisions.

## IC 4.0 Service Update 3

The StatServer sub-system (StatServerU.exe) was split into two binaries that replaced StatServerU.exe in the \\I3\IC\Server\ folder on the IC server. The old log file (StatServer.ininlog) was also deprecated and replaced by new logs:

- StatServerAgent[U\UD].exe handles agent related statistics. Its log file is statserveragent.ininlog
- StatServerWorkgroup[U\UD].exe handles workgroup related statistics. Its log file is statserverworkgroup.ininlog.

The split enhances processing power and allows for statistics gathering in larger environments with higher call rates.

## IC 4.0 Service Update 2

A journal file is now created to track log start/stop times. When dealing with a subsystem that produces large log files, it can be difficult to know which logs contain entries for a specific time range. To make this task easier, an additional file is created per subsystem to denote when instances of the subsystem start and stop.

All ininlog files now have a single 'journal' file that is maintained in parallel with the logs. There is only one journal for a log, no matter how many times a subsystem starts and stops, and regardless of whether it runs simultaneously more than once.

For log files like TSServer.ininlog, TSServer\_1, and so on,, the journal file is named TSServer.ininlog\_journal. It contains a timestamp for each entry and log when a log file is created and when it is closed. This file can be used to determine which log file contains a particular timestamp range you're interested in.

## IC 4.0 Service Update 1

No documentation revisions.

## IC 4.0 GA

- The IC User Apps install now adds shortcuts for starting inintraceconfig and ininlogviewer from the Start Menu > Programs > Interactive Intelligence folder.
- If you're looking at a log and hit "refresh", you may not see new messages immediately, since trace messages are buffered. You can optionally disable buffering by setting the ININ\_TRACE\_BUFFER\_SIZE environment variable to 0.
- Log Viewer has a new 'profiler' feature, based on enter and exit scope tracing. With a log file open, select **Profile** from the Tools menu to get output similar to:

The screenshot shows a window titled 'Profile E:\Logs\clientservices.ininlog'. The main content is a table with the following columns: Function, Times Exec, Avg Exec Time, Shortest Exec Ti..., Longest Exec Ti..., Longest Exec TimeStamp, Longest/Avg Ra..., Exec < 1 ms, and Exec > 1 min. The table lists various functions such as 'CClerntServicesManager\_OnMessageReceived' and 'CClerntServicesManager\_OnQueryUserStatus' with their respective execution counts and times.

Function	Times Exec	Avg Exec Time	Shortest Exec Ti...	Longest Exec Ti...	Longest Exec TimeStamp	Longest/Avg Ra...	Exec < 1 ms	Exec > 1 min
CClerntServicesManager_OnMessageReceived	44377	31.9 ns	0 ns	62.499 ms	10:54:17.6168319_0002	195.52	43474	0
CClerntServicesManager_OnQueryUserStatus	12384	6.94 ns	0 ns	15.627 ms	16:35:42.6288428_0683	225.18	12329	0
CClerntServicesManager_OnRequestStatusChange_New	5200	39.3 ns	0 ns	15.632 ms	11:59:29.3421727_0008	39.78	5077	0
CClerntServicesManager_SetUserStatusCommon	6125	39.54 ns	0 ns	15.632 ms	11:59:29.3421727_0009	39.54	5970	0
SendUserStatusMessage	10890	10.47 ns	0 ns	15.632 ms	16:29:13.5975353_0019	149.30	10817	0
SendICDAvailable	10896	4.45 ns	0 ns	15.625 ms	19:53:44.1052111_0025	351.12	10865	0
CClerntServicesManager_UserStatusChanged	10911	9.31 ns	0 ns	15.628 ms	12:03:02.9703678_0026	167.86	10846	0
CClerntServicesManager_OnCallbackSchedulerDone	2396	0 ns	0 ns	0 ns	19:57:58.6644527_0001	1.00	2396	0
OnPhoneDoesNotChangeTimeInStatus	5159	0.61 ns	0 ns	15.625 ms	15:24:03.2436711_0316	2561.44	5157	0
CClerntServicesManager_UserOnPhoneChanged	5215	5.69 ns	0 ns	15.625 ms	16:46:00.6035483_0295	274.61	5199	0
CClerntServicesManager_AttributesUpdated	23215	3.16 ns	0 ns	15.632 ms	11:58:42.3827435_0401	494.69	23168	0
CClerntServicesManager_OnGetTimeStamp	527	0 ns	0 ns	0 ns	19:56:49.3528399_0169	1.00	527	0
CClerntServicesManager_OnQuerySpecificLicense	10252	7.01 ns	0 ns	15.627 ms	07:27:46.4561799_0054	222.93	10206	0
CClerntServicesManager_OnQueryUsersLoggedIntoStat	4147	1.88 ns	0 ns	15.625 ms	15:14:46.9070423_0412	831.11	4142	0
CClerntServicesManager_OnUseObject	2537	16.01 ns	0 ns	15.625 ms	15:11:41.0968207_0618	97.59	2511	0
CClerntServicesManager_OnQueryStatUserLoggedInto	5463	3.15 ns	0 ns	15.626 ms	12:08:43.1121895_0114	486.06	5452	0
ChangeUsersStatusBackTag_OnCallbackSchedulerDone	414	0 ns	0 ns	0 ns	19:52:45.5434607_0001	1.00	414	0
CClerntServicesManager_OnStationLogin_Exit	1094	38.56 ns	0 ns	15.625 ms	17:04:44.6568727_0070	40.52	1067	0
CClerntServicesManager_LoginHelper	550	45.45 ns	0 ns	15.625 ms	17:04:44.6568727_0077	34.38	534	0
AllowMultipleStationLogins	538	0 ns	0 ns	0 ns	19:51:37.1849607_0087	1.00	538	0
CClerntServicesManager_AcquireLicensesHelper	542	11.53 ns	0 ns	15.625 ms	17:04:44.6568727_0081	135.51	538	0
CClerntServicesManager_OnCheckVersion	298	15.73 ns	0 ns	15.625 ms	14:21:23.4792967_0528	99.33	295	0
CClerntServicesManager_HandleDirectoryServices	963	17.85 ns	0 ns	15.625 ms	18:24:01.3459863_0111	87.53	952	0
CClerntServicesManager_ReadUserChanges	855	3.65 ns	0 ns	15.625 ms	17:30:33.8401679_0266	428.08	853	0
CClerntServicesManager_OnRequestSetUserStatus	917	59.64 ns	0 ns	15.632 ms	16:30:39.9163349_0072	26.21	882	0
CClerntServicesManager_OnOtherConnectionDied	314	94.54 ns	0 ns	15.625 ms	16:49:02.8392263_0154	16.53	295	0
CClerntServicesManager_OnRequestGetStatusesForUser	631	9.9 ns	0 ns	15.626 ms	12:08:50.0812963_0022	157.84	627	0
CClerntServicesManager_OnRequestAllowTrnRight	527	11.86 ns	0 ns	15.625 ms	17:02:22.5180671_0161	131.74	523	0
CClerntServicesManager_LoginHelper	525	56.55 ns	0 ns	15.625 ms	16:49:02.8392263_0157	27.63	506	0
CClerntServicesManager_OnStatusChangeClientRequest	387	4.04 ns	0 ns	15.625 ms	14:10:59.8310295_0133	386.75	386	0
CClerntServicesManager_OnListMonitorsForStation	405	19.29 ns	0 ns	15.632 ms	11:57:08.1199745_0232	81.04	400	0
RemoveDuplicates	1764	2.66 ns	0 ns	15.632 ms	11:57:08.1199745_0235	587.68	1761	0
CClerntServicesManager_OnRequestReverseLookupExtern...	208	45.07 ns	0 ns	15.625 ms	19:46:52.0948599_0023	34.67	202	0
CClerntServicesManager_ReadGroupChanges	102	1.226 ms	0 ns	15.625 ms	18:24:01.3459863_0112	12.75	94	0
CClerntServicesManager_OnDeactivateUserInGroup	54	1.736 ms	0 ns	15.625 ms	19:43:08.4102231_0024	9.00	48	0
CClerntServicesManager_OnActivateUserInGroup	60	52.08 ns	0 ns	15.625 ms	16:04:02.2285887_0024	30.00	58	0
CClerntServicesManager_OnLogoutMessage	240	52.08 ns	0 ns	15.625 ms	17:19:51.3335351_0071	30.00	232	0
CClerntServicesManager_OnListMonitorsOfQueue	477	16.38 ns	0 ns	15.625 ms	17:31:12.1053031_0768	95.39	472	0
CClerntServicesManager_SetUserExtraStatusDataCommon	14	1.116 ms	0 ns	15.625 ms	13:58:45.6529071_0032	14.00	13	0
CClerntServicesManager_SpecifyLicensesHelper	7	0 ns	0 ns	0 ns	17:30:12.7779375_0051	1.00	7	0
CClerntServicesManager_RequestStationLicenses	5	0 ns	0 ns	0 ns	17:30:12.7779375_0073	1.00	5	0
CClerntServicesManager_OnProxySignalSessionEnd	4	0 ns	0 ns	0 ns	16:21:48.2930679_0211	1.00	4	0
ClientServicesEvent	33	0 ns	0 ns	0 ns	16:36:36.1784663_0163	1.00	33	0

Each column is sortable. You can optionally right-click an entry to jump to that function's longest execution Scope Entry line in the logfile. One limitation is that you cannot have any filters applied to the logfile when running the profiler. The profile functionality will work with a Global Time Range Filter set, but it will not work with named/adhoc filters.

- Updated the procedure titled [Grant permission to run IC System Manager](#) for user interface changes in Interaction Administrator.
- Updated [Filter Criterion dialog](#) to cover options that apply ad-hoc or named filters.
- Updated explanation of the [Bookmarks dialog](#) to cover new import/export options.
- Removed references to versions of IC prior to 4.0 as distinctions between IC 2.x and IC 3.x no longer apply.
- Updated screen cap of the [About dialog](#) to show Log Viewer's current version number.

## Change log

Date	Changes
20-March-2020	Made it easier to find (with a link from <a href="#">Log Viewer</a> ) and understand how to <a href="#">Open a log file</a> .



# Glossary

## Admin Services

Admin Services retrieves security and profile information from Directory Services. Directory Services and Admin Services work together to handle connectivity to the Exchange Server. Directory Services handles user configuration and addressing issues, while Admin Services handles security and profiles.

## Alert Services

This subsystem allows users and supervisors to define specific circumstances (e.g., average hold time > 10 minutes) under which they are to be alerted and the means by which the alert is to occur (e.g., e-mail, pager, phone call, etc.).

## Authentication

Notifier uses challenge/response techniques to authenticate other components and applications to increase the security of products built around the Interaction Center Platform.

## Client Services

Client Services is the subsystem of CIC that keeps track of logged-in users, their status, and their rights based on security configurations. Without Client Services there would not be a client interface, such as the CIC clients.

## Compression Services

This subsystem compresses audio recordings such as voice mail messages using the TrueSpeech compression algorithm.

## Context Attributes

Context Attributes tag message entries to identify a data element of some sort, such as a CallId or a specific user name. Subsystems add context attributes to individual log entries to associate a message with a specific item of information that can be used to group or filter data.

## Customer Interaction Center (CIC)

Customer Interaction Center (CIC) is designed for sophisticated contact centers managing inbound, outbound, or blended interactions. CIC provides skills-based routing not only for telephone interactions, but faxes, Emails, text chats, Web call-back requests, and voice over IP calls. CIC can support up to several hundred agents per site, and offers optional pre and post-call routing across multiple locations. And it makes screen popping a breeze, with easy interfaces to products from leading CRM vendors such as Siebel, Pivotal, Onyx, Peoplesoft, and many more.

## Data Services

Data Services integrates CIC with relational database management systems such as Microsoft SQL Server, Oracle, Sybase, IBM DB2, etc.

## Directory Services

Directory Services manages a repository of CIC configuration information in the Windows NT Registry. When Microsoft Exchange or IBM Notes/Domino support is installed, CIC user information in Directory Services is synchronized with the corresponding entries in the mail server's address book. Directory Services and Admin Services work together to handle connectivity to the Exchange Server. Directory Services handles user configuration and addressing issues, while Admin Services handles security and profiles.

## Email Services

Email services integrate CIC with popular e-mail systems such as Microsoft Exchange, IBM Notes, Novell Groupwise, Sun/iPlanet Messaging Server, and other SMTP/IMAP-based systems.

## Fax Services

Fax Services is the CIC subsystem that sends and receives faxes.

## Handlers

Interaction Processor executes small programs called **handlers** in response to unique events and to specify how the system will behave. When the Interaction Processor recognizes an event that it needs to act upon, it turns to the list of handlers to determine which one should respond to that event. It then runs an instance of that handler and any subroutine handlers that are necessary. Multiple instances of handlers can run at the same time, as those multiple events occur. Once the handler has completed its routine, it deletes itself from the system.

## Host Services

Host Services allow CIC to communicate with mainframes and IBM AS/400 systems using the 3270 and 5250 terminal emulation protocols.

## IC Server

Customer Interaction Center (CIC) is a client/server software product that transforms a Windows NT server into a comprehensive communications system. The IC server answers and processes calls. The profiles you create in Interaction Attendant are saved to the IC server where they are executed when a call is picked up.

## Interaction Attendant

The graphical tool for configuring and maintaining CIC's auto attendant.

## Interaction Designer

The CIC graphical application development tool for creating, debugging, editing, and managing handlers and subroutines.

## Interaction Processor

Interaction Processor tells the CIC system how to behave based upon any events that occur. An incoming call is just one example of an event that CIC recognizes.

## LogSnipper

A command-line utility that saves portions of a log file to a separate disk file. Trace Viewer reads log files and snippets.

## Log Snippet

A portion of a subsystem log saved as a separate file.

## Logs

Each CIC subsystem writes system messages in the form of logs. A log is a binary file that stores information about an event of some sort, to record normal operation or an abnormal condition. Log entries cannot be modified, but logs can be appended to. Logs maintain a record of processing steps completed, and record the state a CIC subsystem at a specific point in time. Logs entries can be snipped (extracted) using LogSnipper and read using the Trace Viewer utility.

## Notifier

The Notifier is a Customer Interaction Center module that acts as a communication center for all other modules. It listens for events generated by other modules and notifies other interested modules that the event has occurred. Notifier makes use of the TCP/IP protocol to communicate with the rest of the Interaction Center Platform. It provides critical services such as Authentication, Request/Response Processing, and Publish/Subscribe Event Processing. Connections between Notifier and other components can be encrypted for maximum security. Notifier passes information between subsystems in real-time. For example, a supervisory application can display the real-time status of every agent in a call center. When an agent finishes a call and hangs up the phone, an icon on the supervisor's screen instantly changes. Similarly, if an administrator changes a user's security rights to disallow access to phone line information, a notebook tab instantly disappears from the user's screen. Notifier's publish/subscribe capabilities reduce overall network traffic by sending event notifications only to components that actually care about them. This allows applications using the Interaction Center Platform to handle much larger numbers of users and interactions.

## Object

Everything in CIC is an object, and objects must be stored in lists, or queues. CIC handles several different types of queues, including users, stations, lines, and so on, so we need some way to manage the activity on these queues. For example, you can have call objects, user queue objects, station queue objects, and so on.

## OCR Services

Optical Character Recognition services convert faxes to textual documents in specific formats such as Microsoft Word.

## Paging Services

CIC uses the Paging Services subsystem to issue digital pages to paging services supporting the TAP protocol.

## Process

A process is the execution of a program. It is a collection of virtual memory space, code, data, and system resources. Each process is a distinct entity, able to execute and terminate independently of all other processes. A 32-bit application has at least one process and one thread. A processor executes threads, not processes. Prior to the introduction of multiple threads of execution, applications were all designed to run on a single thread of execution.

## Publish/Subscribe Event Processing

The Customer Interaction Center Platform is largely event-driven. Using Notifier, different components can register or "subscribe" for specific events. For example, the Fax Services component might register for all events regarding an outbound call. If that call were suddenly disconnected, Notifier would receive a notification from Telephony Services and then forward the event notification to Fax Services, allowing it to terminate the outgoing fax operation.

## Queue

Queues are containers for calls and other types of interactions that can be processed. Each CIC client user has a user queue. Each workgroup, such as marketing or support, has a workgroup queue. Stand-alone phones not connected to PCs and fax machines have station queues.

## Queue Manager

Queue Manager is the CIC subsystem that handles queue representations as a logical map of what is occurring within the system at any given time.

## Request/Response Processing

Customer Interaction Center Platform components don't communicate directly with each other. Instead, they make requests for services of Notifier and Notifier then forwards the requests to the appropriate components. When Notifier receives a response, it then sends this response to the originating component. For example, the Fax Services component may need to make an outbound call to send a fax. It issues a request for an outbound call to Notifier, which forwards the request to the Telephony Services component. When the outbound call is made, Telephony Services sends a response to Notifier, which then forwards the response to Fax Services. In this way, Fax Services doesn't need to know where (i.e., on which machine) Telephony Services resides.

## Speech Recognition Services

Speech Recognition services recognize spoken commands and phrases for applications such as speech-enabled IVR (interactive voice response).

## Station Groups

Station groups are groups of phones in break rooms, conference rooms, and other public areas.

## Station Queue

A queue where interactions are placed when they are to be processed by a station.

## Statistical Services

This subsystem tracks important statistical information for real-time views and historical reporting.

## Telephony Services

Telephony Services is the only CIC subsystem that interfaces directly with telephony hardware. This software layer provides a line of demarcation between the rest of Customer Interaction Center and telephony hardware. All voice traffic coming from the Public Switched Network goes to the telephony hardware and it stays below that line. The Telephony Services software processes call data and then communicates to the telephony hardware the information necessary to direct the call to the correct party.

## Text-to-Speech (TTS) Services

Convert text such as e-mail messages to audio that can be played over a telephone.

## Threads

Threads are the basic unit to which an operating system allocates processor time. A thread is code that is to be serially executed within a process and more than one thread can be executing code inside a process. Each thread maintains exception handlers, a scheduling priority, and a set of structures the system uses to save the thread context until it is scheduled. The thread context includes all of the information the thread needs to seamlessly resume execution, including the thread's set of CPU registers and stack, in the address space of the thread's host process.

## Time Slicing

A program can allocate processor time to units in its body. Each unit is then given a portion of the processor time. Even if your computer has only one processor, it can have multiple units that work at the same time. The trick is to slice processor time and give each slice to each processing unit. The smallest unit that can take processor time is called a thread. A program that has multiple threads is referred to as a multithreaded application.

## **Trace Viewer**

A CIC utility program that reads log files and snippets.

## **Trunk**

A trunk is a communications line that connects two switching systems, such as the equipment in a telephone company's central office, and the PBX in a company.

## **User Queue**

A queue where interactions (such as calls and chat sessions) intended for an individual user are routed.

## **Web Services**

Web Services integrate CIC with popular Web servers from vendors including Microsoft, Sun/iPlanet, IBM, Apache, and others to provide services such as text chat, and Web call-back request processing.

## **Wireless Services**

The CIC subsystem that communicates with wireless PDAs such as Blackberry, Palm, and Pocket PC devices.