



PureConnect®

2023 R3

Generated:

09-November-2023

Content last updated:

30-April-2020

See [Change Log](#) for summary of changes.



Interaction Optimizer

Technical Reference

Abstract

This technical reference document provides configuration details for Interaction Optimizer in Interaction Administrator, including licensing, access and security rights, advanced database configuration, and agent configuration. All other Interaction Optimizer functionality is performed in IC Business Manager.

For the latest version of this document, see the PureConnect Documentation Library at: <http://help.genesys.com/pureconnect>.

For copyright and trademark information, see https://help.genesys.com/pureconnect/desktop/copyright_and_trademark_information.htm.

Table of Contents

Table of Contents	2
Introduction to Interaction Optimizer	3
Intended audience	4
Prerequisites	5
For more information	6
Interaction Optimizer configuration checklists	7
Initial configuration checklist	7
Schedule administration checklist	8
Interaction Optimizer licensing and installation	9
About Interaction Optimizer licenses	9
Understanding the concurrent license allocation method	9
Concurrent license acquisition rules	9
Access Interaction Optimizer feature licenses	9
Review Interaction Optimizer user and station licenses	10
Install Interaction Optimizer	10
Interaction Optimizer configuration	11
Interaction Optimizer in IC Business Manager	11
Assign access rights	11
Assign administrator access	11
Assign access control rights	12
Assign security rights	14
Advanced data source configuration	16
Access the Advanced Configuration dialog box	16
About advanced configuration	16
Agent configuration	17
Daily agent constraint example	17
Weekly agent constraint example	17
Access the Agents—Configuration dialog box	17
Agent configuration settings—Daily Agent Constraints dialog box	17
Agent configuration settings—Weekly Agent Constraints dialog box	20
Working with the scheduling process	21
Phases of the scheduling process	21
Understanding the role of the scheduling unit in the scheduling process	22
Agents and workgroup relationships	22
Understanding route groups	22
Adjustments to the volume forecast	22
Review historical source data	23
Generate and modify a volume forecast	23
Export and import volume forecast data	23
Adjust a schedule	26
Working with schedules	26
Change Log	27

-
-
-
-

-
-

-
-

<input type="checkbox"/>	<p>_____</p> <p>_____</p>
<input type="checkbox"/>	<p>_____</p>
<input type="checkbox"/>	<p>_____</p>
<input type="checkbox"/>	

<input type="checkbox"/>	
<input type="checkbox"/>	
<input type="checkbox"/>	
<input type="checkbox"/>	
<input type="checkbox"/>	
<input type="checkbox"/>	
<input type="checkbox"/>	
<input type="checkbox"/>	

-
- ---

- -
-

- -
 -
-

- I3_FEATURE_OPTIMIZER_BASIC
 - I3_FEATURE_OPTIMIZER_RT
 - I3_FEATURE_OPTIMIZER_ADVANCED
 - I3_FEATURE_WFM_AI_POWERED:
-

-
- I3_OPTIMIZER_SHOWRTA

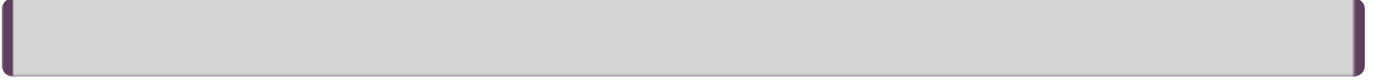

- I3_ACCESS_OPTIMIZER
- I3_ACCESS_OPTIMIZER_RT
- I3_OPTIMIZER_SCHEDULABLE



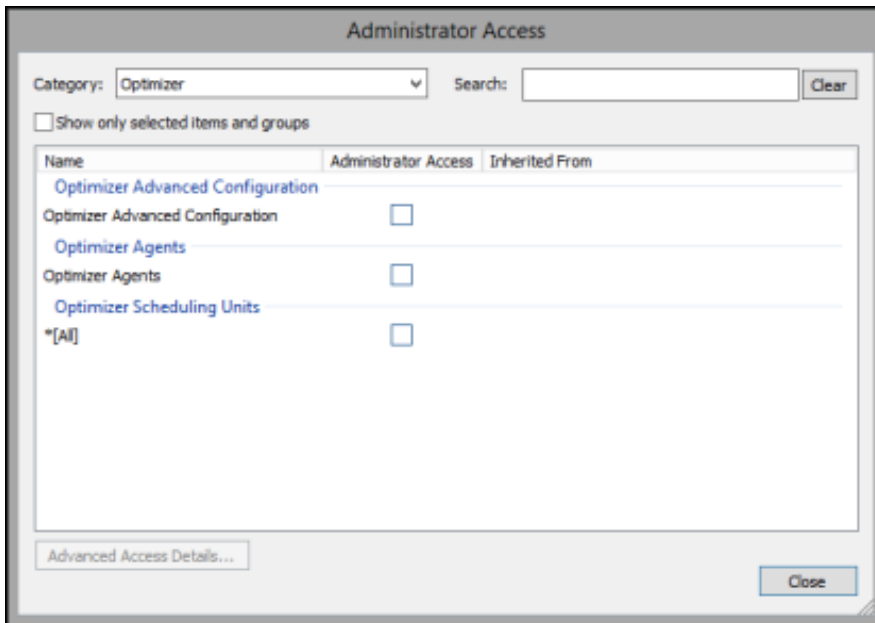
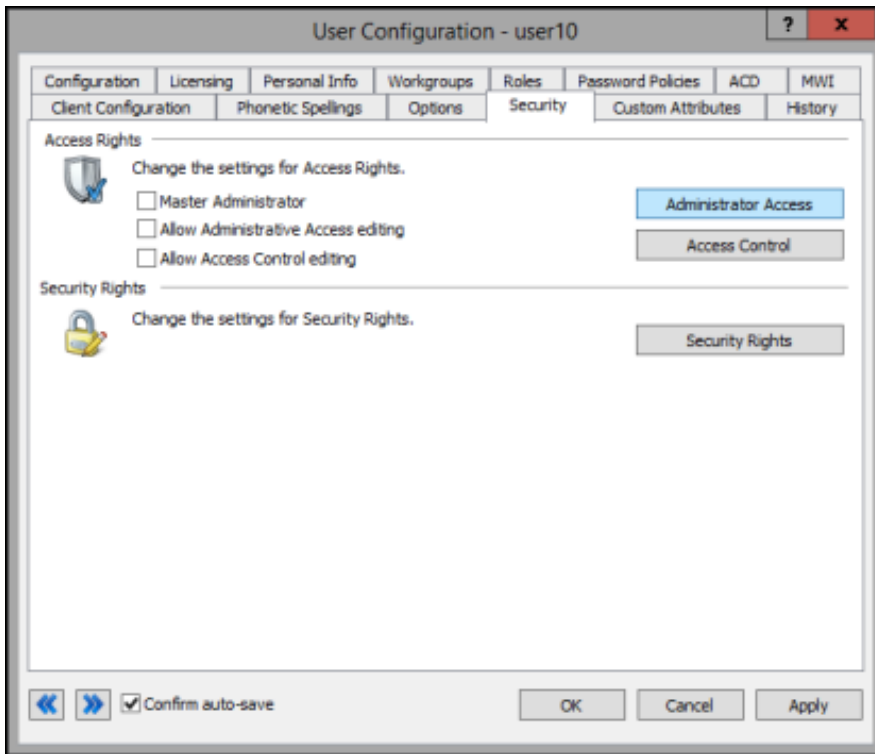

-
-
-
-
-
-
-

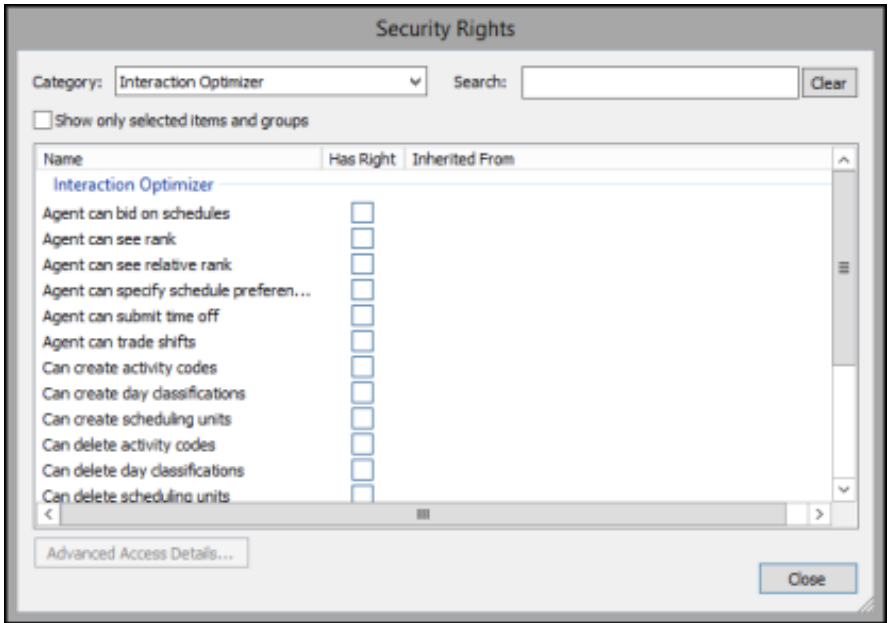
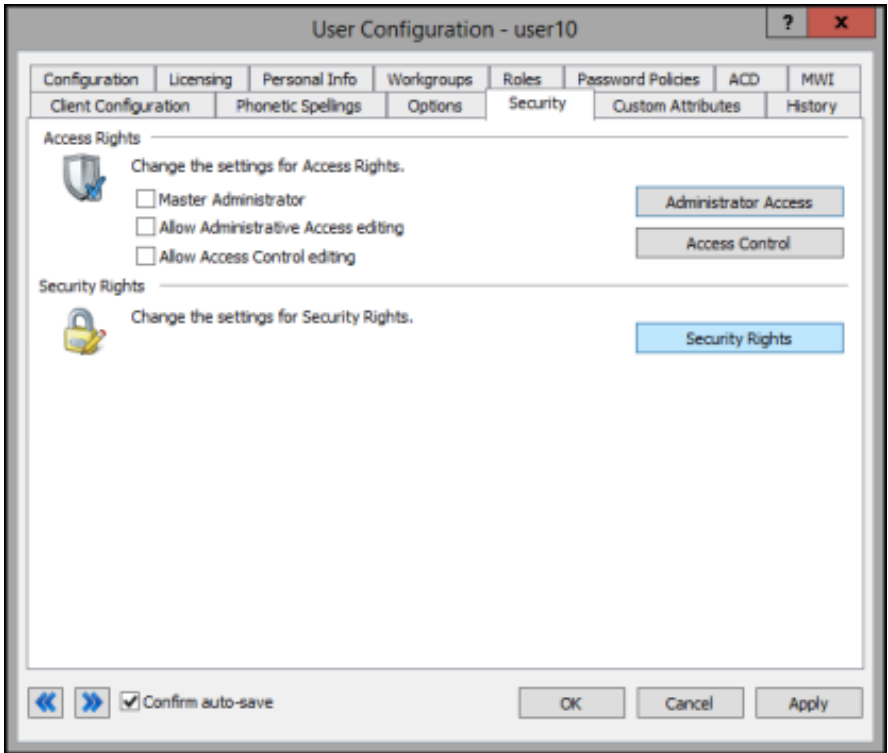

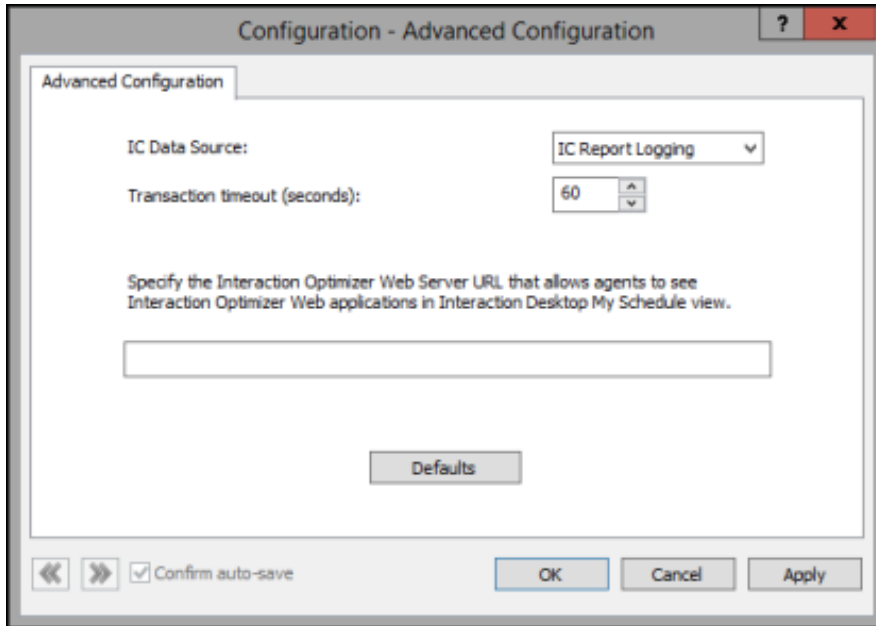

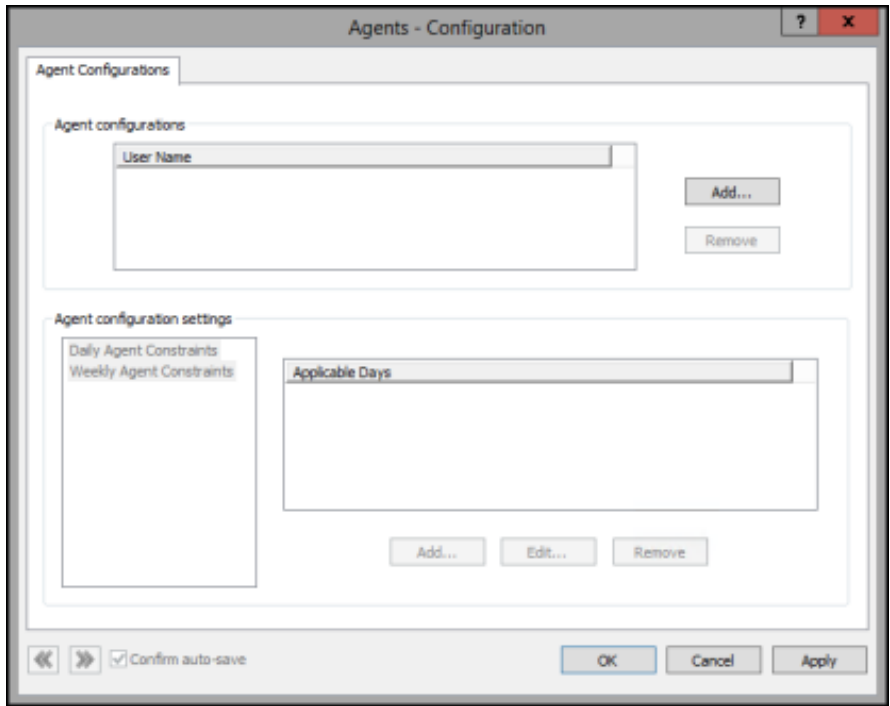

	<ul style="list-style-type: none"> • • • •

	HH:MM

	<ul style="list-style-type: none">•◦◦◦••• <div style="background-color: #cccccc; height: 20px; border: 1px solid #000; margin-top: 10px;"></div>

-
-
-

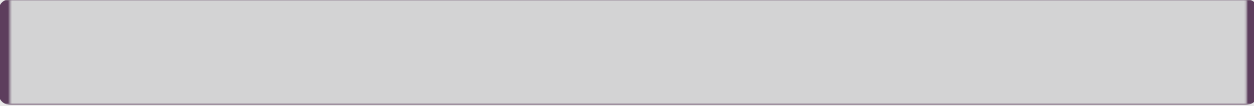

Field	Description
	0 168
	0 168 
	0 168 
	0 168
7	1

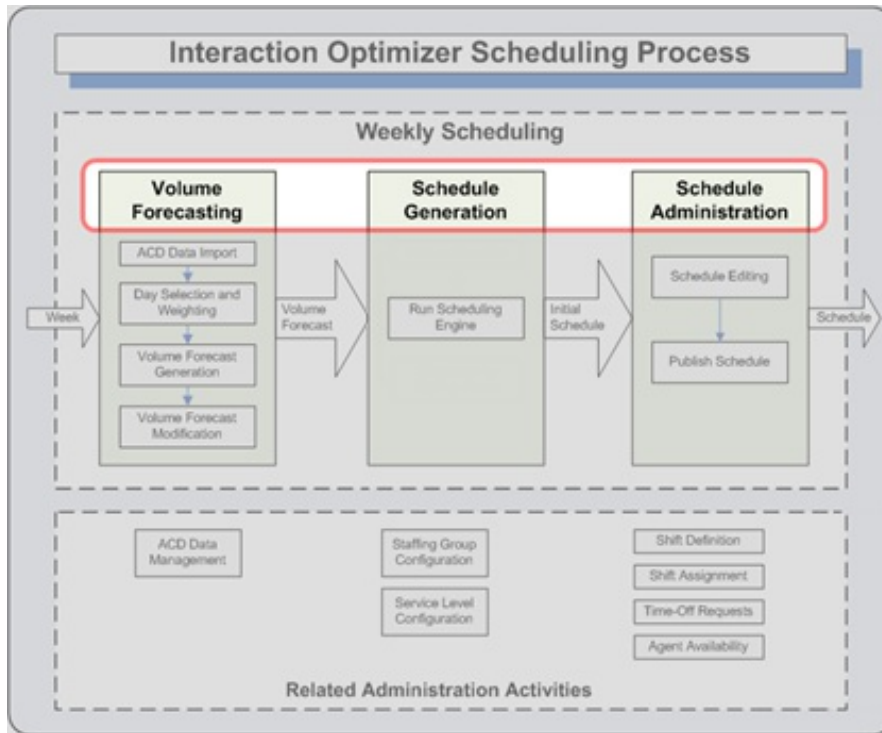

•

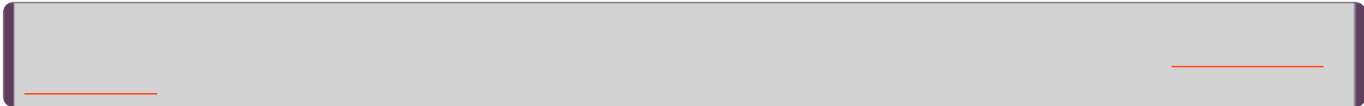

•

•

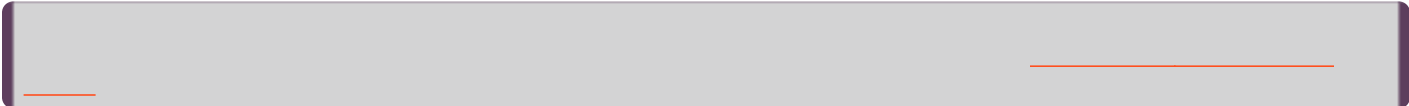

-
-
-

Source Data

Monday Tuesday Wednesday Thursday Friday Saturday Sunday Monday+

Source data for 1/21/2013

Weight	Source / Day Classification	Offered	Abandons
20%	11/12/2012	<input type="text"/>	<input type="text"/>
1	Monday	<input type="text"/>	<input type="text"/>
	<None>	0	
Forecast for Monday, January 21, 2013		<input type="text"/>	<input type="text"/>
		0	

OK Cancel

	<div style="background-color: #cccccc; height: 40px; margin-bottom: 10px;"></div> <table border="1" data-bbox="261 344 628 779"> <tr><td></td><td></td></tr> <tr><td></td><td></td></tr> <tr><td></td><td></td></tr> <tr><td></td><td></td></tr> <tr><td></td><td></td></tr> <tr><td></td><td></td></tr> <tr><td></td><td></td></tr> <tr><td></td><td></td></tr> </table>																
	<div style="background-color: #cccccc; height: 40px; margin-bottom: 10px;"></div> <div style="text-align: center; margin-bottom: 10px;"> * -</div> <div style="background-color: #cccccc; height: 40px; margin-bottom: 10px;"></div>																

